BRYAN COLLEGE LIBRARY
3 7211 02005 9259

bonfire

1955

REFERENCE - NOT TO BE
TAKEN FROM THIS ROOM

Alma Rader

LIBRARY
BRYAN COLLEGE
DAYTON, TN 37321

REFERENCE - NOT TO BE
TAKEN FROM THIS ROOM

LIBRARY
BRYAN COLLEGE
DAYTON, TN 37321

Alma Rader

The 1953

COMMONER

PRESENTED BY

THE JUNIOR CLASS

TO

WILLIAM JENNINGS BRYAN UNIVERSITY

DAYTON, TENNESSEE

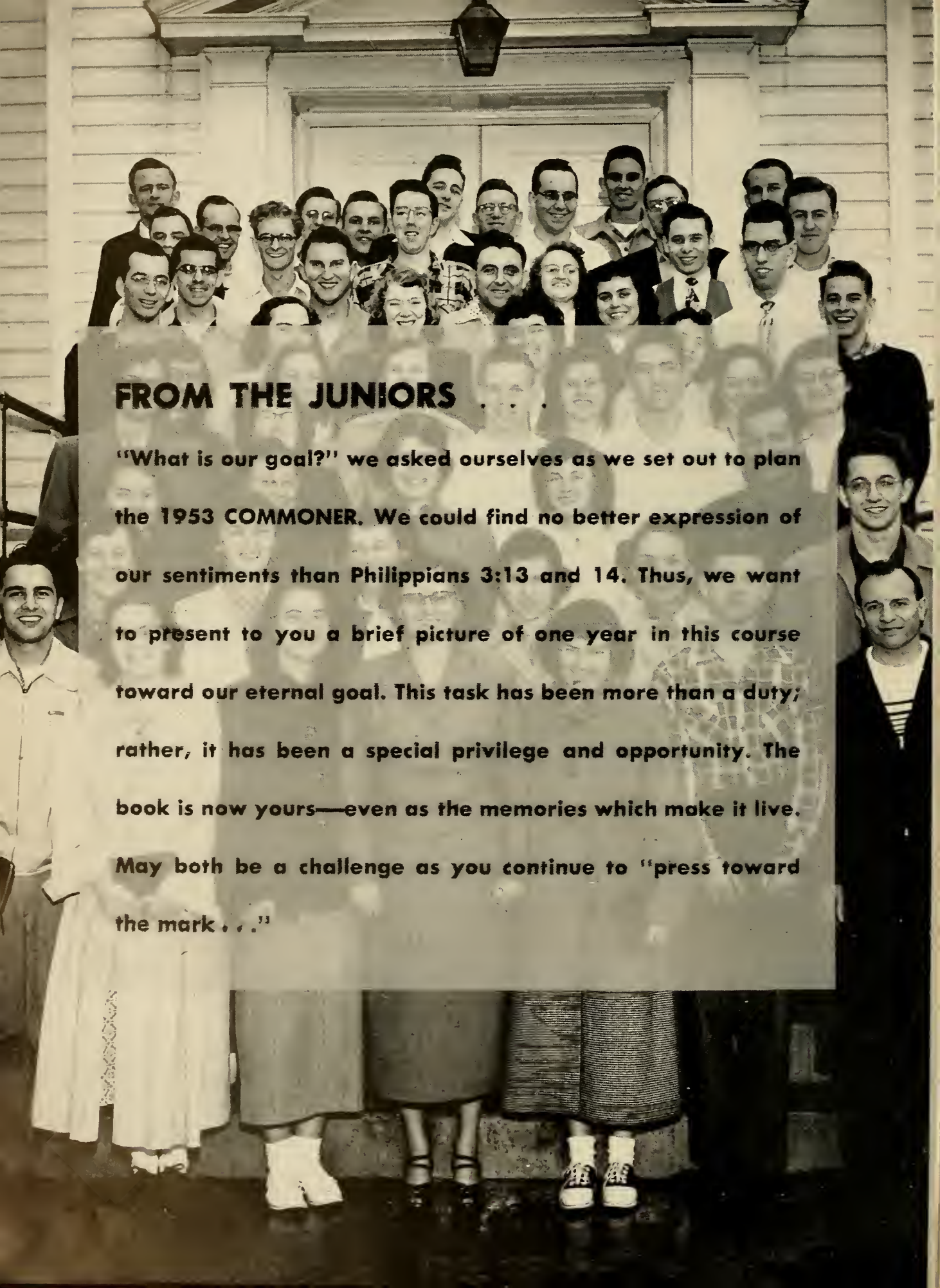

FROM THE JUNIORS . . .

"What is our goal?" we asked ourselves as we set out to plan the 1953 COMMONER. We could find no better expression of our sentiments than Philippians 3:13 and 14. Thus, we want to present to you a brief picture of one year in this course toward our eternal goal. This task has been more than a duty; rather, it has been a special privilege and opportunity. The book is now yours—even as the memories which make it live. May both be a challenge as you continue to "press toward the mark . . ."

DEDICATION

Genuinely devoted to his God-given responsibilities, he has not only proved himself outstanding in this University, but has also gained recognition from experts in his field in many other sections of the country. Demonstrating constant joy in the Christian life and manifesting remarkable patience and understanding, his life has been a consistent challenge to all of us. We count it a privilege to dedicate this 1953 **COMMONER** to our friend and teacher, Garner E. Hoyt.

Sponsored in honor of one
who serves his Lord as a faithful servant.
CHRISTIAN FELLOWSHIP CHURCH and CEDINE BIBLE MISSION
Grandview, Tennessee

8450

PRESSING TOWARD THE MARK . . . IN CHRIST JESUS IN . . .

He never leaves us nor forsakes us, so we may boldly say, "The Lord is my Helper, I will not fear what man shall do unto me." As we forget those things which are behind and reach forth unto those things which are before we "press toward the mark for the prize of the high calling of God in Christ Jesus."

Christian Leadership

Christian Scholarship

Christian Service

Christian Competition

Christian Character

FOR THE PRIZE . . .

"I have fought a good fight, I have finished my course, I have kept the faith: Henceforth there is laid up for me a crown of righteousness . . ."
II Timothy 4:7, 8

PRESSING . . . in Christian Leadership

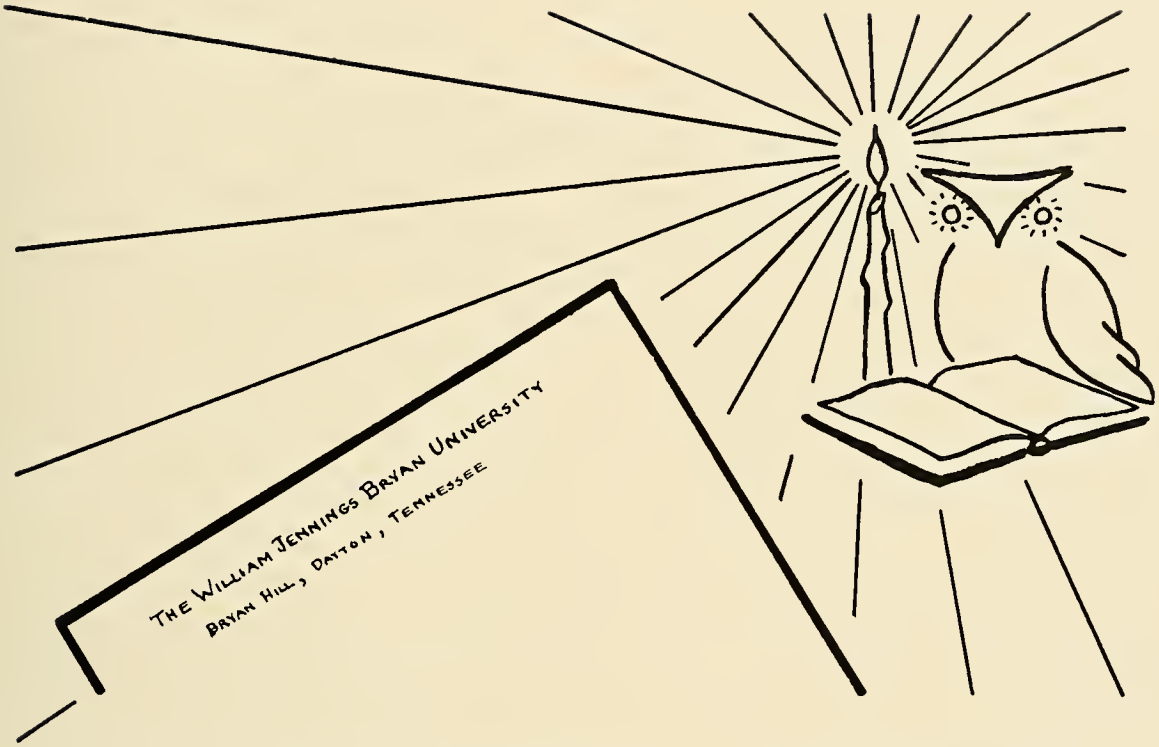

ADMINISTRATION

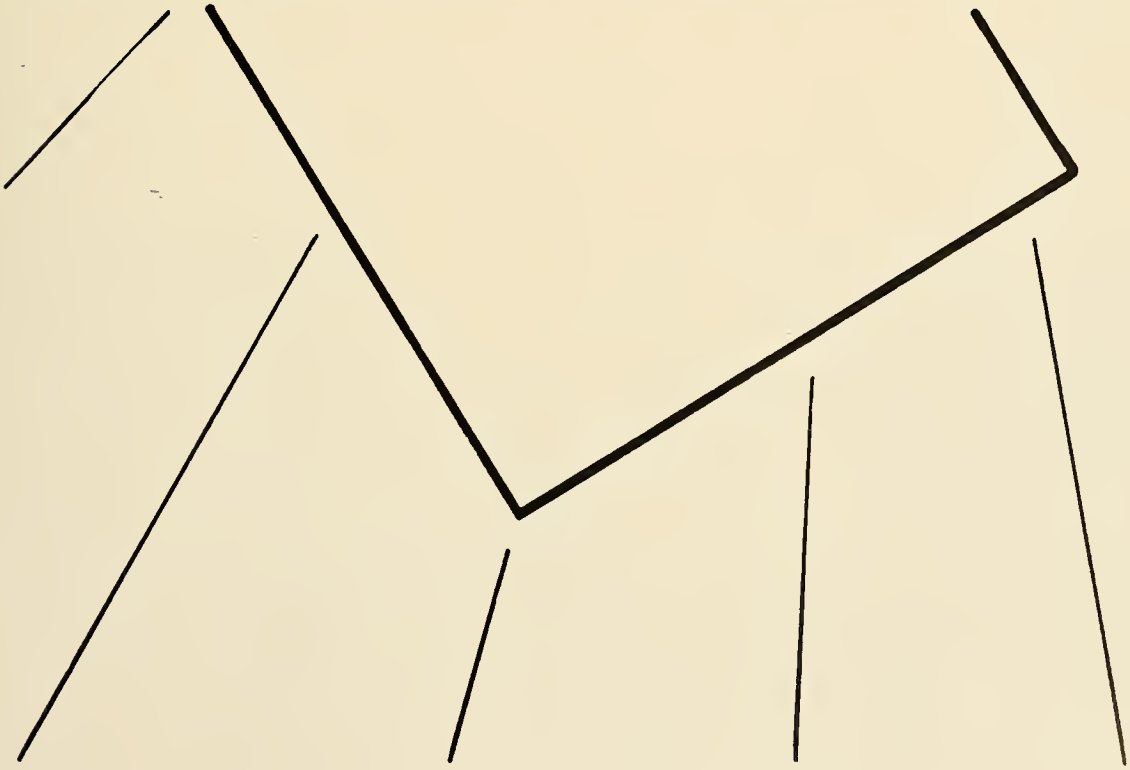

JUDSON A. RUDD, A.B., M.A., LL.D.
President

DWIGHT W. RYTHER, B.S.C., M.A.
Executive Vice-President and Dean,
Professor of English

ADMINISTRATION

Consecrated to the tremendous task of training young people to serve the Lord effectively in many avenues of life, our administrators have demonstrated remarkable ability. Their sincere concern for the welfare of students and the testimony of the University has been an inspiration to us at all times.

Sponsored through courtesy of
MR. and MRS. F. R. ROGERS
Trustee
Dayton, Tennessee

ADMINISTRATION

LOIS L. WEYHE, B.A.
Registrar, Instructor in English

EARL WILLIAMSON, Th.B.
Comptroller and Acting Business Manager

KATHLEEN F. COWAN, B.S., A.M.
Dean of Women

Miss Weyhe looks up in the midst of a busy day's work.

Mr. Williamson plays host at the newly-weds' reception in the dining hall.

In her office Miss Cowan greets students with a smile.

Sponsored through courtesy of
GULL LAKE BIBLE AND MISSIONARY CONFERENCE
On beautiful Gull Lake near Kalamazoo, Michigan
Mr. and Mrs. Ben F. Gordon

ALMA F. RADER
Instructor in Bible

MARY A. GREEN
R.N., A.B., M.N.,
Associate Professor of Mathematics

CAROL ZELLER
B.S., M.S.,
Assistant Professor of Biological Sciences

GARNER E. HOYT
B.A.,
Associate Professor of French and Linguistics

GLEN C. ATKINS
B.S., Th.M.,
Associate Professor of Biblical Languages and German

FRANK ZELLER
B.S., M.S.,
Assistant Professor of Chemistry

BEATRICE BATSON
B.A., M.A.,
Associate Professor of English and History

ROBERT D. MARSTON
B.A., B.S. in Library Science,
Librarian

GERALD WOUGHTER
B.M., M.M., Assistant Professor of Music

WILLIAM D. GREEN
Th.B., A.B., M.A.,
Associate Professor of Psychology and Education

KERMIT ZOPFI
B.A.,
Instructor in Christian Education

JOHN DOUGHERTY
B.A., M.A.,
Assistant Professor of Spanish

FACULTY

Sponsored through courtesy of
CALVARY BAPTIST CHURCH
D. B. Eastep, Pastor
Covington, Kentucky

Front Row: Judson A. Rudd, Lois Weyhe, Kathleen Cowan, Alma Rader, Carol Zeller, Beatrice Batson, D. W. Ryther. Back Row: Earl Williamson, Garner Hoyt, Robert Marston, William Green, Gerald Woughter, Roscoe Smith, Frank Zeller, Kermit Zopfi, Glen Atkins.

Without its faculty Bryan could not attain its goal of sending forth well-educated young people. We often neglect to appreciate the blessing our teachers have been to us and we can never fully know the sacrifices they have made to better prepare us for useful lives of service.

MORTON O. BROWN
A.B., A.M.,
Assistant Professor of History

DAVID HEYDENBURK
B.M.,
Instructor in Piano and Organ

ROSCOE SMITH
B.A., Th.M.,
Assistant Professor of Bible

Sponsored through courtesy of
MR. and MRS. LEWIS LLEWELLYN
Trustee
New York, New York

IRENE'S
Upholstery and Floor Coverings
Phone 669 Dayton

CARLA WILLIAMSON
Supervisor of Printing and Mailing

ANN WILDERN
B.A., Secretary to the President

REBECCA PECK
B.A., Secretary in Public Relations

ZELPHA RUSSELL
B.A., Assistant in Stewardship

HAZEL GEIGER
B.A., File Clerk

ALLEN JEWETT
B.A., Supervisor of Dairy

ILA RUTH MAHR
B.A., Secretary to the Executive Vice-President and Dean

EDWARD PAYNE
Bookstore Manager, Instructor in Mathematics

STAFF

Sponsored through courtesy of
MR. and MRS. F. E. ROBINSON
Dayton, Tennessee

Behind the scenes are the staff members, who keep the whole machine in working order. These are the ones who write the letters, plan the meals, take care of the building maintenance, and direct the many other businesses so necessary to an efficiently operated university.

FRONT ROW: Ila Ruth Mahr, Hazel Geiger, Kathleen Cowan, Erma Hill, Carla Williamson.

SECOND ROW: Lois Weyhe, Ann Wildern, Rebecca Peck, D. W. Ryther, Earl Williamson, Judson A. Rudd.

ERMA W. HILL
Dietitian and Director of the Boarding Department

CALVIN JAYNES, B.A.,
Supervisor of Maintenance and Co-ordinator of Student Employment

THELMA ANDREWS, B.A.,
Assistant to the Dean of Women

Sponsored through courtesy of
HORACE HUSTON
Trustee
Memphis, Tennessee

PRESSING . . . in Christian Scholarship

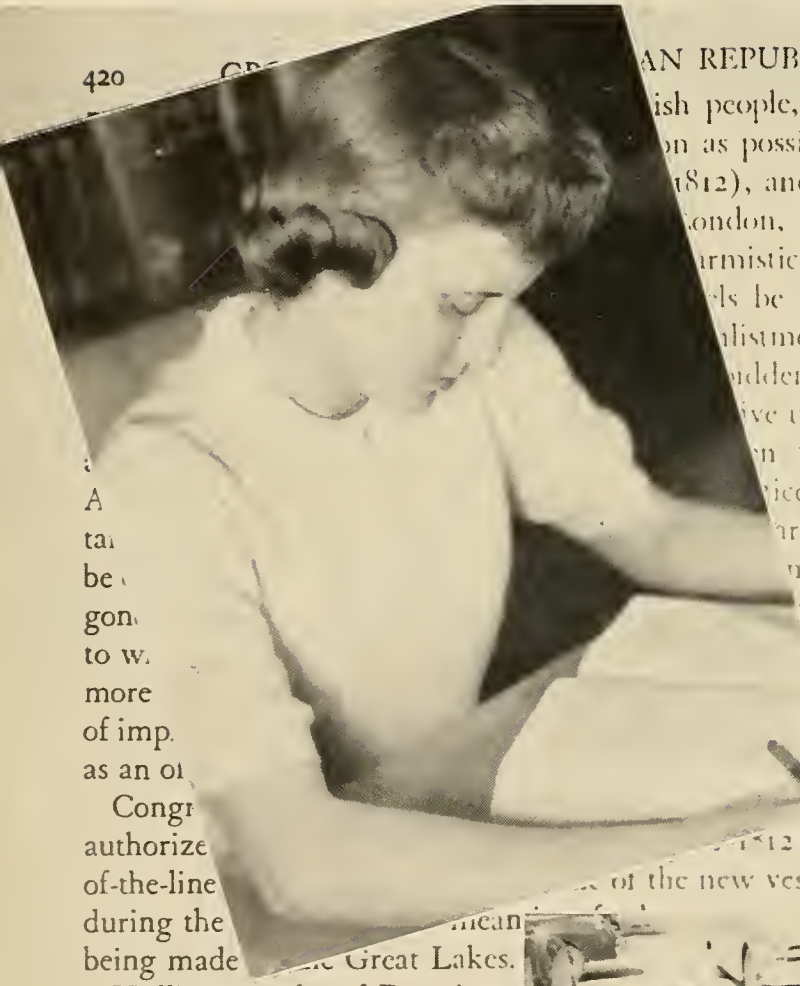

420 CR AN REPUBLIC

ish people, and the go
n as possible. After th
1812), and the news
London, the America
armistice, on the cor
ls be suspended. I
nlistment of British
idden. Castlereag
ive up his 'ancien
n transferred to
ice to the Secre-
armistice would
ment.' Having
our duty
placed o
ngle grou
een alleg

A
ta
be
gon
to w
more
of imp
as an o

Congr
authorize
of-the-line
during the
being made
Great Lakes.

! victor
1812 by four shi
of the new vessels got to
ry

Hull's surrender of Detroit co
that command of the Lakes wa
Canadian authorities determine
ready enjoyed. It was comparative
the Lakes to bring in more guns
surmounted their greater difficulti
fulness of Captain Oliver H. Per
on Lake Erie. All the cordage, sa

nm
ne
ey
trolled
ricans
our
squ
ies

over the Alleghany Mo
the French river to the
d Presqu'ile. Neverthele
ut little vessels during
to be helped over a hart
utside, the British Comm
American fleet by blocka
hom the West had co
Detroit in three divisi

Grade Sheet
(This is not a transcript)

CLASSES

MR. and MRS. FRANK ZELLER
Class Sponsors

"According to my earnest expectation and my hope, that in nothing I shall be ashamed, but that with all boldness, as always, so now also Christ shall be magnified in my body, whether it be by life, or by death. For to me to live is Christ, and to die is gain."—Philippians 1:20, 21.

S E N I O R S

OFFICERS

JAMES KIRTLEY
Vice-President

JOHN MARTIN
Treasurer

RYLAND ROCK
President

DONALD WALKER
Chaplain

BETTY SMETTERS
Secretary

Sponsored through courtesy of
FIRST BAPTIST CHURCH
Robert E. Lee, Pastor
Dayton, Tennessee

HOWARD ADDLEMAN, History Major; Pastors Fellowship 1, 2; Student Council 1; Forensic 3; Class Treasurer 1, 2; Commoner 3, Business Manager.

FAYTH ANN CONNER, French and English Major; F.M.F. 3, 4; Lay Ambassadors 1, 2; French Club 1, 2, 3, 4, President 4; Spanish Club 3; Choir 1; Athletic Committee 4; Child Evangelism 1; Forensic 4; Sports 1, 2, 3, 4.

ELLORA CAUDILL, English Major; Caney Jr. College '49-'51; Sports 3, 4.

BESSIE DEGERMAN, Christian Education Major; Northwestern Bible School '45-'46; Oak Hills Christian Training School '46-'49; Child Evangelism 2, 3, 4, Vice-President 3; F.M.F. 2, 3, 4, Corresponding Secretary 2, 4; Choir 2; Forensic 3; Student Council 3.

FRED DONEHOO, History Major; Atlanta Bible Institute '47-'48; F.M.F. 1, 2, 3, 4; Science Club 2, 3, 4, President 3; Track Manager 2; Forensic 1, 2, 4, Vice-President 2, President 4; Child Evangelism 2, 3, 4, President 3; Camera Club 1, 2, 3, 4, President 2; Student Council 3, President 3; Commoner 3; Sports 2, 3, 4; Editor, Gamma Chi Newsletter 4.

LENORA DICKENS, English Major; Gospel Singers 2, 3; Choir 1, 2; Child Evangelism 1; Sports 1, 2, 3, 4.

Compliments of

AIRLINE SERVICE STATION
Jimmie L. Spence
Tires, Batteries, Gas and Oil
Dayton, Tennessee, Phone 684

TALLENT'S PRESCRIPTION STORE
Drugs—Prescriptions
Near Post Office—Dayton

LUMAN GESFORD, History Major; Philadelphia School of the Bible '47-'50; F.M.F. 3, Vice-President 3; Camera Club 2, 3, Treasurer 2, President 3.

DAVID W. HUEY, History Major; Southeastern Baptist Theological Seminary '46-'49; Tennessee Temple College '49-'52.

MARY GROVER, History Major; Choir 1; Child Evangelism 1, 2, Secretary 2; Commoner 3; Big Sister Chairman 3; Dormitory President 3; Lay Ambassadors 1; F.M.F. 4; Forensic 4; Student Council 4, Secretary 4; Who's Who 4; Sports 1, 3, 4.

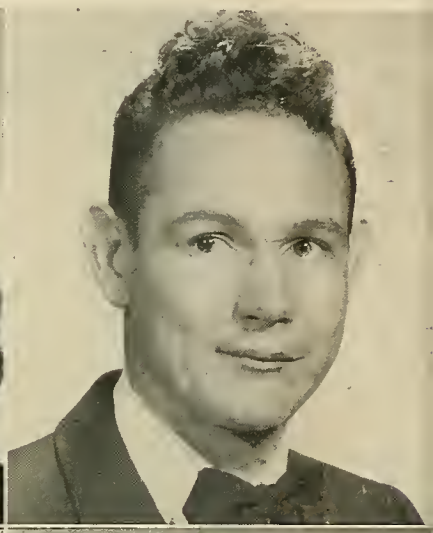

MARY C. HUNTER, Christian Education Major; Camera Club 1; Lay Ambassadors 1; F.M.F. 2, 3, 4; Child Evangelism 1, 2, 3, 4; Spanish Club 3; Sports 3, 4.

DEAN KOONTZ, History Major; F.M.F. 1, 2, 3, 4, President 4; M.S.M. 2; Commoner 3, Editor; Student Council 4; Track and Cross Country 1, 2, 3, 4; Forensic 2; Choir 1, 4; Who's Who 4; Gospel Singers 1, 3; Class President 1; Sports 1, 2, 3, 4.

JAMES KIRTLEY, Biology Major; Choir 1; Science Club 1, 2, 3, 4, Vice-President 3, President 4; Class Vice-President 4; Camera Club 4; French Club 3, 4; Pastors Fellowship 1, 2; Forensic 4; Sports 1, 2, 3, 4.

SENIORS

IDEAL CLEANERS
Phone 2071
Spring City, Tennessee

Compliments of
WESTERN AUTO ASSOCIATION STORE
Fred English, Owner
Spring City—Phone 2631

GERALD EDWIN MANUEL, English Major; Earlham College '49-'50; Choir 2, 4; Band 2; Athletic Committee 3, Assistant Chairman 3; French Club 2; Camera Club 2, 3; F.M.F. 3, 4; **Commoner** 3, Advertising Manager; Class Business Manager 4.

ROSE MARIE BROWN MARTIN, English Major; Lay Ambassadors 1; Child Evangelism 1, 2; Choir 1, 2; Athletic Committee 3; Gospel Singers 2; Student Council 4; Class Secretary 2; Sports 1, 2, 3, 4.

JOHN MARTIN, Music Major; Choir 1, 2, 3, 4, 5; Pastors Fellowship 1, 2; Band 2, 3; Track 2; Class Vice-President 1; Class Chaplain 3; Class Treasurer 5.

EVELYN MARKS MAYCUMBER, English Major; Child Evangelism 1, 2, 3; **Commoner** 3; F.M.F. 1, 2; Forensic 3, 4; Sports 3, 4.

CURTIS DEAN PIPER, History Major; Michigan State College '44; Pastors Fellowship 1, 2; Camera Club 3, 4, Vice-President 3; Science Club 3, 4; **Commoner** 3, Assistant Editor; Class Chaplain 3.

JANICE BROWN MIESEL, English Major; French Club 1, 2, Treasurer 1; F.M.F. 3, 4; Student Council 2, Secretary 2; Who's Who 3; **Commoner** 3, Copy Editor; Sports 1, 2, 3, 4.

Compliments of

GURLEY MOTOR CO.
Your Oldsmobile Dealer
Phone 167, Dayton

COULTER FUNERAL HOME
Dayton, Tennessee

RYLAND F. ROCK, JR., Christian Education Major; Band 1, 2; Pastors Fellowship 4; Child Evangelism 1, 2; Class Vice-President 3; Class President 4.

GRACE SMITH, History Major; F.M.F. 1, 2, 4; Commoner 3, Secretary; Child Evangelism 1; Dormitory Vice-President 2; Dormitory President 4; Sports 1, 2, 3, 4.

BETTY SMETTERS, Music Major; F.M.F. 3, 4; Lay Ambassadors 2; Child Evangelism 1, 2, 3, 4; Commoner 3; Choir 1, 2, 4, Organist 2, 4; French Club 1; Class Secretary 4; Sports 1, 2, 3, 4.

MILDRED SNAVELY, Christian Education Major; Norwalk Bible Institute '48; Choir 1, 2, 3; Dormitory Vice-President 3.

RUTH THOMPSON, Christian Education Major; Baptist Bible Institute '47-'48.

NORMA SWEENEY, Christian Education Major; Class Secretary 3; Choir 1, 2; Lay Ambassadors 1, 2, 3; Spanish Club 3, 4, President 4; Child Evangelism 1, 2, 3, 4, Vice-President 4.

SENIORS

Sponsored through courtesy of
MR. and MRS. MERL SNAVELY, Shelby, Ohio
MRS. M. C. SWEENEY, Hampton, Fla.
MRS. E. B. ARNOLD—DRESS SHOP, Dayton, Tenn.

CHARLES THORNTON, Mathematics Major; Choir 1, 2, 3, 4. President 4; Lay Ambassadors 1, 2, 3, President 2, 3; **Commoner** Staff 3, Circulation Manager; Athletic Committee 4; C.S.A. Council 2, 3; Cross Country and Track 2, 4; Class President 3; Sports 1, 2, 3, 4.

DONALD WALKER, Bible Major; Tennessee Temple College '52; C.S.A. Council 2; Track and Cross Country 1, 2, 3, 4, Co-Captain 4; Pastors Fellowship 1, 2, 3, Vice-President 3; Class Vice-President 2; Sports 1, 2, 3, 4.

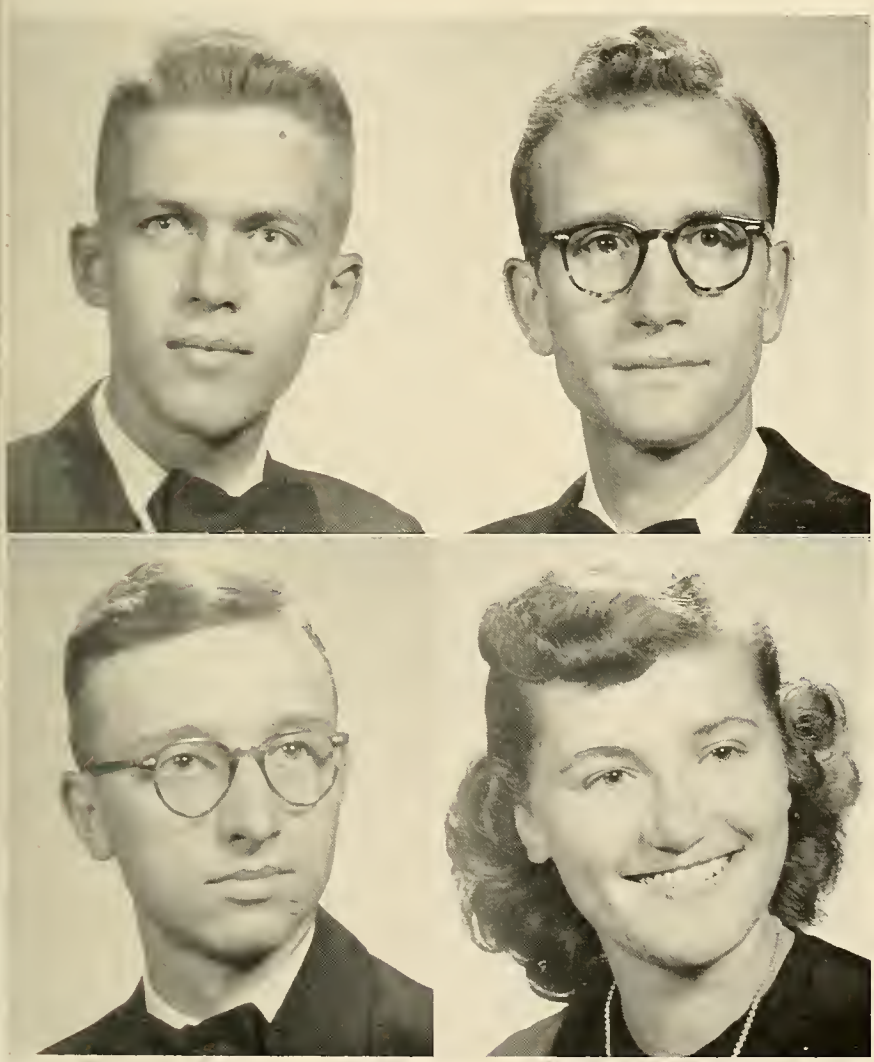

DAVID W. WISTHOFF, History Major; Northern Baptist Seminary '48-'51; Aurora College '50; Track 2, 3, 4; Student Council 4; Sports 2, 3, 4.

JUNE ZEHRUNG, Christian Education Major; Bethel College '48-'49; F.M.F. 1, 2; Art Club 3, 4, President 3; Forensic 2; Child Evangelism 1, 2, 3, 4; Athletic Committee 2; Gospel Singers 3; **Commoner** 3, Art Editor; Choir 1, 2, 4; Sports 1, 2, 3, 4.

Compliments of

MORGAN FURNITURE CO.
Dayton, Tennessee

GRAYSVILLE HOSIERY MILL INC.
Dress correctly. Wear Hosiery all four seasons.
Dayton, Tennessee

MISS BEATRICE BATSON
Class Sponsor

"Wherefore seeing we also are compassed about with so great a cloud of witnesses, let us lay aside every weight, and the sin which doth so easily beset us, and let us run with patience the race that is set before us, looking unto Jesus the author and finisher of our faith; who for the joy that was set before him endured the cross, despising the shame, and is set down at the right hand of the throne of God."—Hebrews 12:1, 2.

J U N I O R S

OFFICERS

DOROTHY UNDERWOOD
Secretary

DONALD ROBERTS
Treasurer

DAVID FRANKLIN
Vice-President

ROBERT LEHNHART
President

Sponsored through courtesy of
THE DALLAS CHAPTER OF THE
BRYAN UNIVERSITY
ALUMNI ASSOCIATION
Dallas, Texas

JUNIORS

LEONA BAIR

DOROTHY BEAN

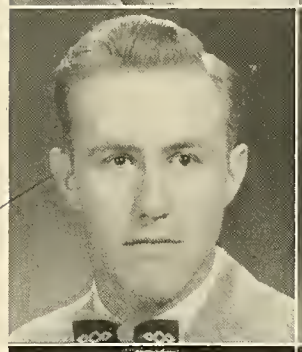

PAUL CAMPBELL

RAY CHILDRESS

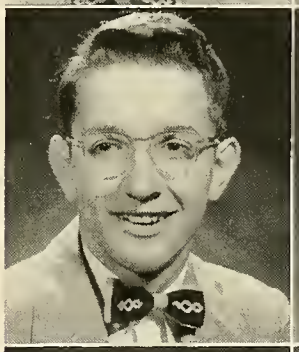

ROBERT CLOUSE

JOYANN CONLAN

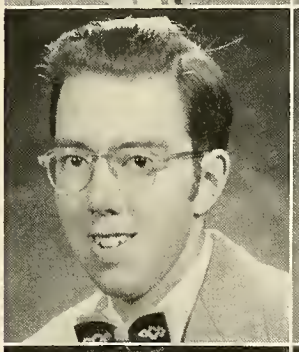

MAX DUNLAP

NANCY ENDICOTT

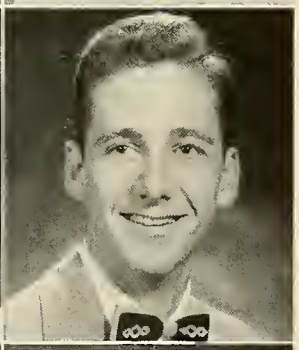

JOEANN ENYART

DAVID FRANKLIN

ARMOND FRITZ

KATHRYN FROMMAN

Sponsored through courtesy of
MR. and MRS. IRA S. DUNLAP, Kalkaska, Mich.
MR. and MRS. ALFRED FRITZ, St. Paul, Minn.
IN MEMORY of MR. and MRS. H. L. ENDICOTT
Mishawaka, Ind.

JUNIORS

PAT FULLER

LENORA GEARHART

REITA HALL

GEORGE HARRIS

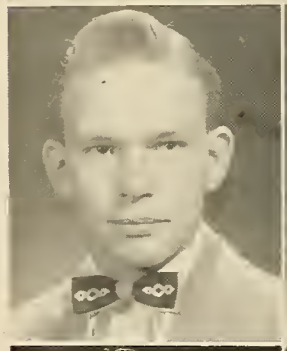

WILLIAM HAWK

TOM HICKS

HELEN HILLEGAS

JUNE HIVELY

EDYTHE HOWSDEN

MARLYS HUEY

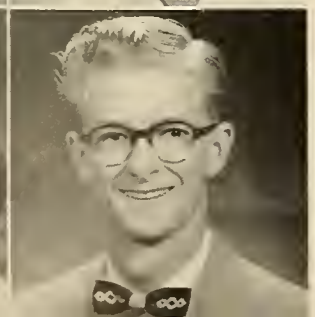

JOYCE JOHNSON

SHELBY JOHNSON

Sponsored through courtesy of
MR. and MRS. WILLIAM B. HICKS, Port Huron, Mich.
MR. and MRS. W. E. HOWSDEN, Alma, Nebr.
MR. and MRS. E. E. JOHNSON, Denver, Colo.

JUNIORS

RALFE KAISER

DAVID KRIBBS

ROBERT LEHNHART

PAUL MARSTELLER

ARCHIE MASON

AUDREY MAYER

RALPH MAYNARD

MARY JEAN McKINLEY

JOHN MIESEL

NINA MEYERS

DARWIN NEDDO

FRANCIS NEDDO

Sponsored through courtesy of
MR. and MRS. HOWARD LEHNHART, Mansfield, Ohio
MR. and MRS. L. E. MAYNARD, Lancaster, Pa.
CEDAR HILL HOTEL, Phone 213-R, Dayton, Tenn.

JUNIORS

BETTY-JOY RANKIN

JOHN RATHBUN

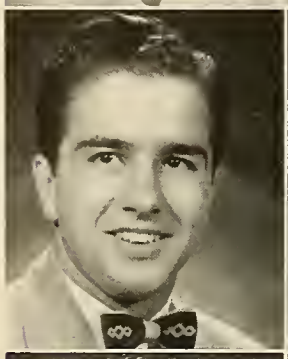
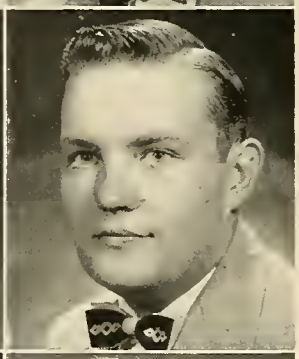

LEWIS RICHARDS

DONALD ROBERTS

CHARLOTTE ROCK

NADINE SCHICK

VIRGINIA SEGUINE

KENNETH SEWALL

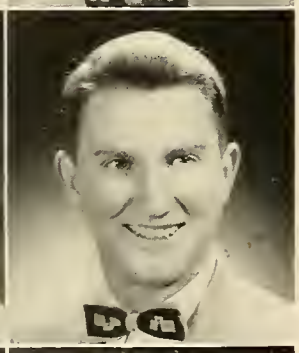

BEVERLY SHARP

JAMES SHARP

HARRIETTE STAHNKE

BETTY STARRING

Sponsored through courtesy of
MR. and MRS. E. V. HOWELL, Florence, Ky.
MRS. J. R. RICHARDS, Lost Creek, West Va.
DR. and MRS. NORMAN K. SEWALL, Bloomsfield, N. J.
MR. and MRS. ARTHUR STAHNKE, St. Paul, Minn.

JUNIORS

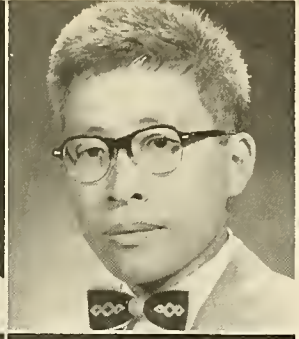

MARGUERITE TABER

NATHAN T'UNG

DOROTHY UNDERWOOD

EVELYN WHITLOW

ALTON WITTER

Not Pictured:

JACK EDLESTON

VIRGINIA HEALAN

LEONARD MADDY

KENNETH MOELLER

DAVID MONROE

ROSCOE MULVEY

ARTHUR PFLUG

RICHARD SHAFFER

Sponsored through courtesy of
COLUMBIANA BIBLE CLASS, Columbiana, Ohio
"Standing for The Book—The Blood and the Blessed Hope"
REV. and MRS. ALTON M. WITTER, Columbiana, Ohio
MR. and MRS. ROBERT L. GAY and FAMILY, South Bend, Ind.

MR. KERMIT ZOPFI
Class Sponsor

"Trust in the Lord with all thine heart; and lean not unto thine own understanding. In all thy ways acknowledge him, and he shall direct thy paths."—Proverbs 3:5, 6.

SOPHOMORES

OFFICERS

MARTHA WIGGANS
Secretary

ERNEST FRANCIS
Vice-President

RICHARD MASON
Treasurer

HOWARD PARK
President

Sponsored through courtesy of
FIRST METHODIST CHURCH
James A. Smalling, Pastor
Dayton, Tennessee

SOPHOMORES

EDWARD AMSTUTZ
PAUL ARDELEAN
SEYMOUR ASHLEY

BONNIE BACON
JANICE BAER
LAJENA BARKER

LOIS BARNDOLLAR
MARY BARTH
VERENA BENDER

CARL BENEDUM
FRANK BENTZ
BARBARA BORLING

RUTH BURKETT
GAYNELL COBBLE
ALVA CONNER

RICHARD CORNELIUS
LORETTA CRAIG
EDITH CRAME

BARBARA CRANDALL
SANDRA CUE
JAMES DICKSON

Sponsored through courtesy of
MR. and MRS. L. O. BENEDUM, Jane Lew, West Va.
MRS. E. M. CORNELIUS, Jacksonville, Fla.
MR. and MRS. J. L. CUE, West Chicago, Ill.
MR. and MRS. HOWARD DICKSON, Mansfield, Ohio

SOPHOMORES

ERNEST FRANCIS
LOIS GORDON
JAMES GOULD

GEORGE HABERER
MARY ROSELYN HALL
JAMES HARRIS

EARL HARSHBARGER
WILMA HARTLEY
NAOMI HILDEBRAND

ANNA RUTH HILLE
MELVIN HOBSON
ROBERT HORNE

CAROLYN KANNON
JOE KANNON
LOUISE KYKER

WILLIAM LANNING
EDWINA LIEN
DAVID LUNNEY

ROBERT MASHBURN
RICHARD MASON
MELBA MAYS

Sponsored through courtesy of
MR. and MRS. MILTON HABERER, Bradenton, Fla.
MR. and MRS. CHARLES HORNE, Sandusky, Ohio
CALVARY BAPTIST CHURCH, Clymer, Pa.

SOPHOMORES

JOHN McCAIN
GENEVA McCARTY
JEAN McKEE

ARTHUR McMANUS
STUART MEISSNER
FLOY MEREDITH

IRMA MEYERS
ROBERT MILLER
MARILYN MORGAN

BARBARA NEWTON
HOWARD PARK
DALE PAYNE

HELEN PIPER
GLENN SAUNDERS
MARTHA SHEFFIELD

JOANNE SIMON
DAVID STEARNS
KAY TEMPLE

ALICE WHITE
MARTHA WIGGANS

NOT PICTURED
JOSEPH HENRY
FRANCES DONEHOO
ROBERT McCARRELL

Sponsored through courtesy of
MRS. JULIA BRIDDLE, Englewood Colo.
MR. and MRS. HARRY M. MEISSNER, Mt. Prospect, Ill.
MR. and MRS. ROBERT TEMPLE, Vassar, Mich.

MR. JOHN DOUGHERTY
Class Sponsor

"Not with eyeservice, as men-pleasers; but as the servants of Christ, doing the will of God from the heart."—Ephesians 6:6.

F R E S H M E N

OFFICERS

JESSE DELOE
Vice-President

LYLE HILLEGAS
President

JAMES REESE
Treasurer

ADRIENNE KERR
Secretary

EVERETT BOYCE
Chaplain

Sponsored through courtesy of
MRS. MARY E. DAVIS
505 Wilcox Street
Joliet, Illinois

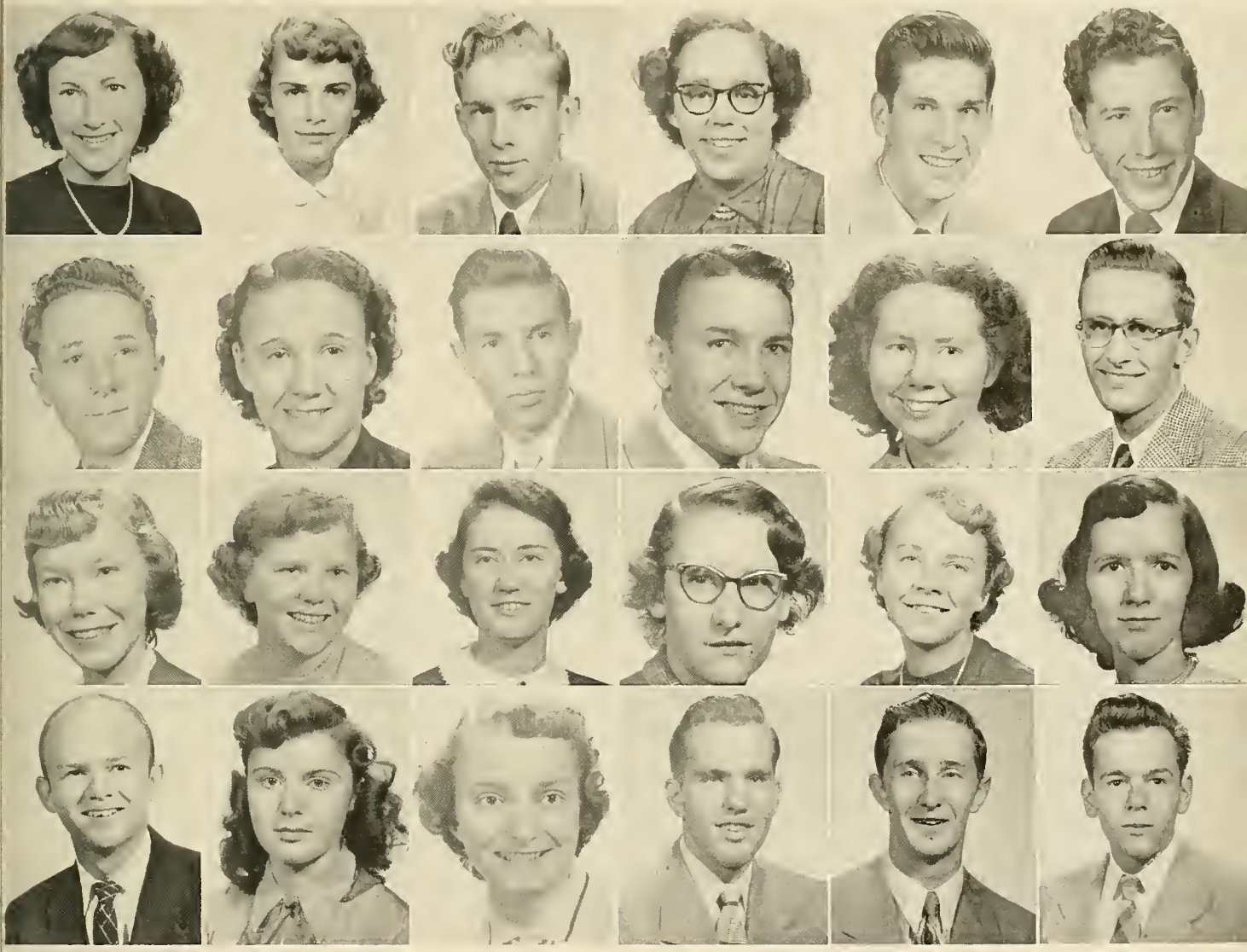

First Row:

Frances Addleman, Shirley Ardelean, Henry Babb, Shirley Bartlett, Richard Baxter, Wendell Beal.

Second Row:

George Bean, Marleen Beck, Ronald Bensinger, Ronald Bergman, Margaret Blackburn, Everett Boyce.

Third Row:

Arliss Brown, Evelyn Chamberlain, Judy Cox, Florence Damert, Ethel Mae Davis, Sarah Davis.

Fourth Row:

Jesse Deloe, Miriam Dickey, Lois Di Pietro, Donald Drake, Russell Dubell, Larry DuChamp.

Sponsored through courtesy of
MR. and MRS. ELMER S. BROWN, Princeton, Iowa
MR. and MRS. JESSE B. DELOE, SR., Winona Lake, Ind.
MR. and MRS. EDWIN DRAKE, Michigan City, Ind.

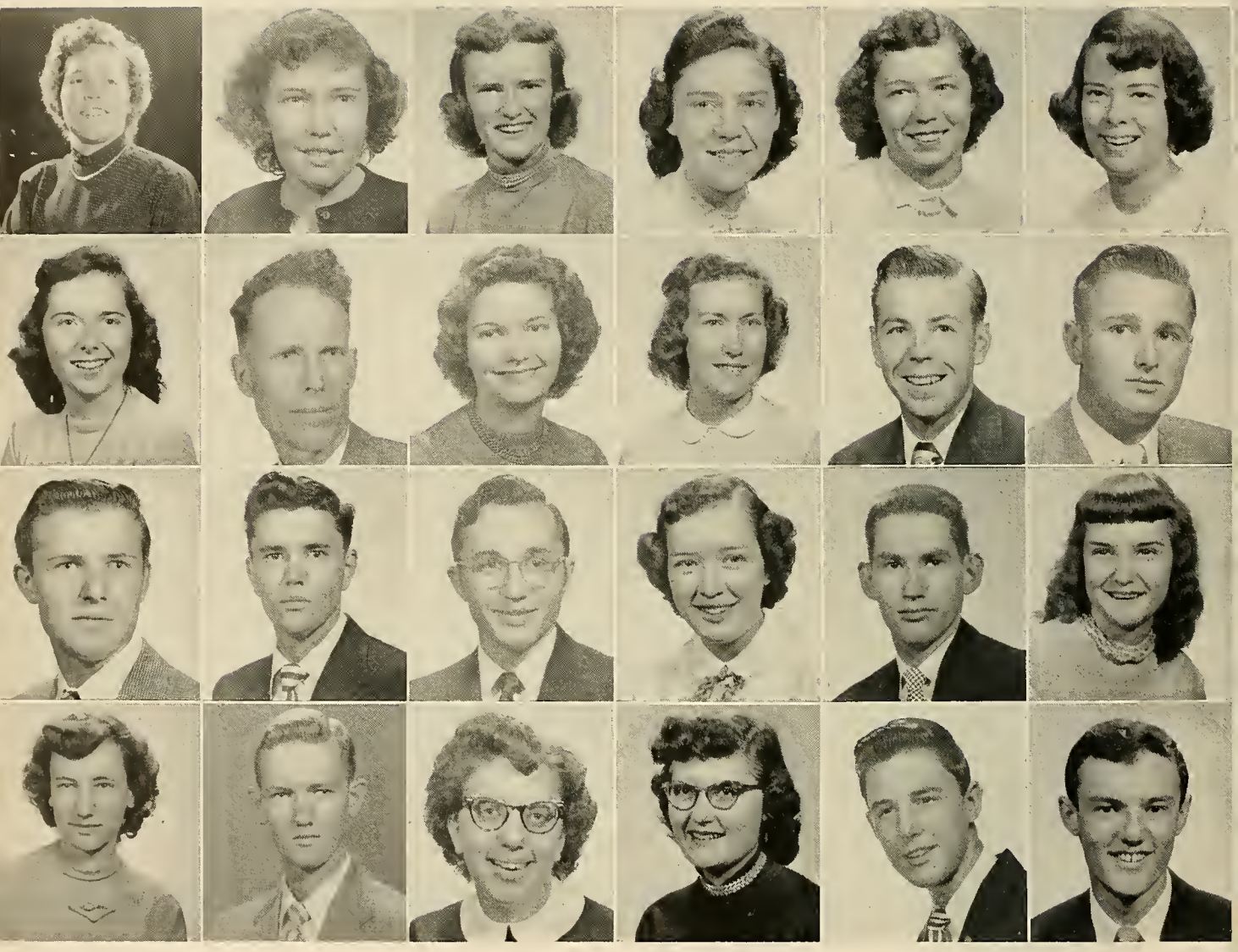

First Row:

Helen Dunn, Catherine Ellis, Mary Erickson, Lillian Farrell, Carol Flora, Frances Franks.

Second Row:

Lois Frieswyk, Edward Furman, Wanda Gardziella, Frances Glass, Aubrey Gose, Ralph Green.

Third Row:

David Grubber, Earl Hamilton, David Harmon, Joan Harrington, Lowell Harris, Mary Hatten.

Fourth Row:

Patsy Hays, Paul Healan, Wanda Hembry, Helen Henning, Bill Lee Herman, Lyle Hillegas.

FRESHMEN

Sponsored through courtesy of
MR. and MRS. C. S. HARMON, Englewood, Colo.
MR. and MRS. R. J. HEMBRY, Lamoni, Iowa
MR. and MRS. LEROY S. HERMAN, Le Claire, Iowa
MR. and MRS. WARD HILLEGAS, Neenah, Wis.

First Row:

Carol Horton, Shirley Jensen, James Johnson, Delores Jordan, Adrienne Kerr, Norbert Kier.

Second Row:

Norma Kleis, John Kramer, Ruth Kroft, Don Kulow, Vera Lee Kyker, Lew Arlen Lacy.

Third Row:

Roma Lantz, Gerard Laureyns, Georgia Ledbetter, Joy Leslie, Dianne Lindgren, Mervil Massey.

Fourth Row:

Alice McLeod, Ruth Morrow, Anita Myers, Dorothy Netolicky, Kay Oglesby, Martha Overton.

Sponsored through courtesy of
MR. and MRS. JOHN KERR, Hammond, Ind.
MRS. GRACE M. KROFT, Marlette, Mich.
MR. and MRS. PERCY MASSEY, Granite City, Ill.
MR. and MRS. J. GUY MYERS Mount Joy, Pa.

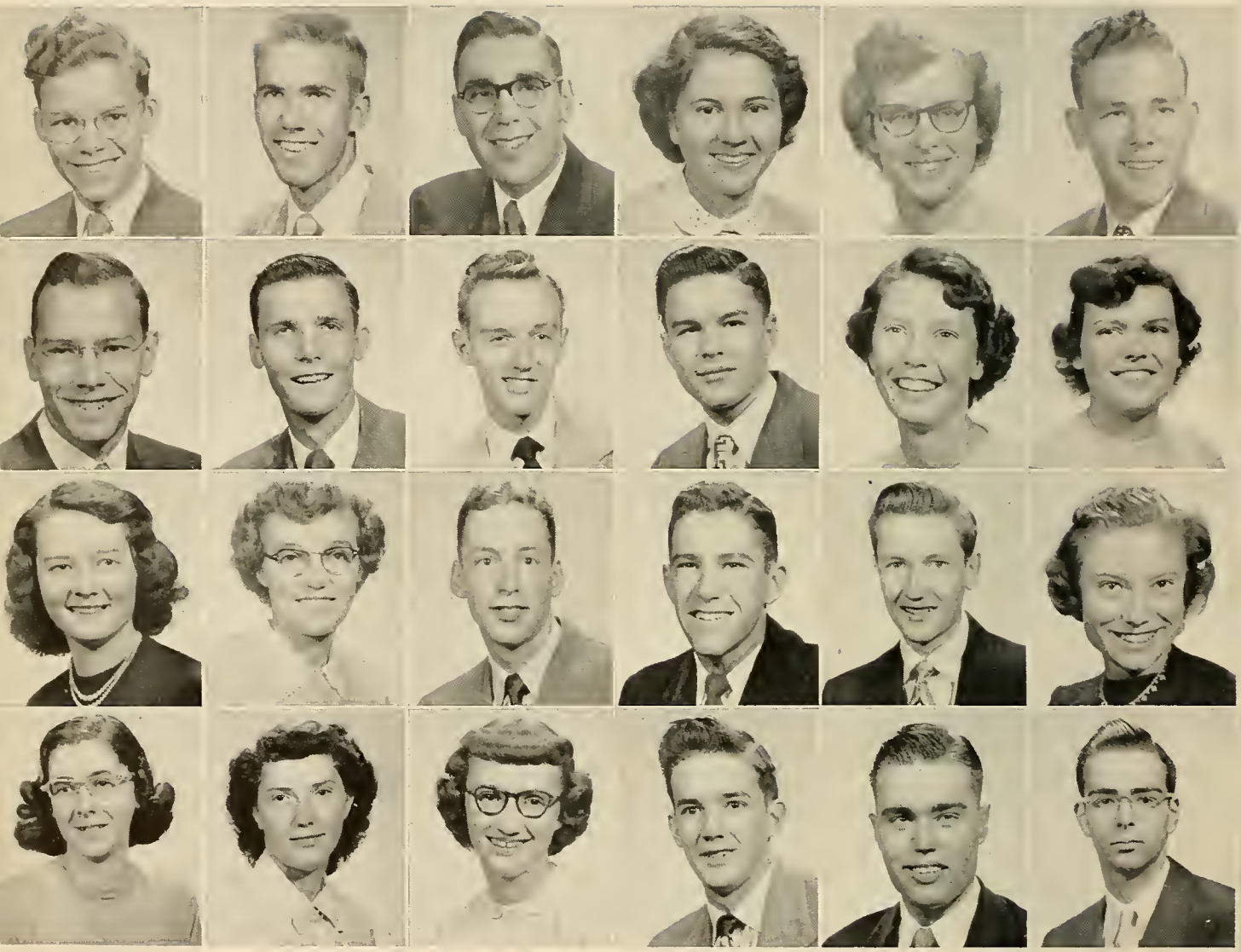

First Row:

Wilbur Pickering, James Pitts, William Porter, Joanne Rankin, Pearl Rathbun, James Reese.

Second Row:

John Rhoades, George Rock, Ralph Samuelsen, Lawrence Schatz, Shirley Scott, Lila Sherwood.

Third Row:

Ova Lee Simmons, Dorotha Siverd, Gerald Slot, William Smals, Ted Smetters, Barbara Smith.

Fourth Row:

Mariam Speer, Norma Stalnaker, Marilyn Steinberger, Tom Sutton, Duane Taylor, William Terrill.

FRESHMEN

Sponsored through courtesy of
MR. and MRS. WILLIAM F. PORTER, Winona Lake, Ind.
MR. and MRS. JOHN W. SCHATZ, Johnstown, Pa.
MR. and MRS. BOYD SIVERD, Commodore, Pa.
MR. and MRS. ALVA M. SUTTON, Evans City, Pa.

NANCY THOMAS

HUBERT THOMPSON

ELSIE THORNTON

MARTHA THORNTON

LORENE VERSAW

EDNA VINCENT

CHARLENE WATKINS

DONALD WELTMER

MARY WIGGANS

JOHN WILLETTS

DELORES YOCKEY

NOT PICTURED: Georgene Friedrich, Herbert Friedrich, Woodrow Good, Everett Hamm, Beverly Kampf, Delphine Napiokowski, Richard Schurz.

SPECIAL STUDENTS

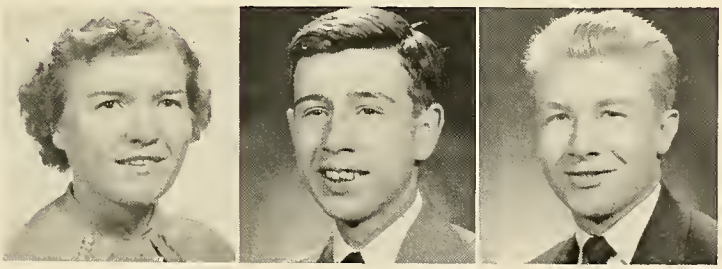

GENEVIEVE JONES

TOM SACHER

HAROLD WOOLEY

NOT PICTURED: Josephine Payne, James Walker, Dorothy Wyatt.

Sponsored through courtesy of
MR. and MRS. WILLIAM D. TERRILL, Oak Park, Ill.
MR. and MRS. R. M. WELTMER, Altoona, Pa.
MR. and MRS. PAUL SACHER, Syracuse, N. Y.

PRESSING . . . in Christian Service

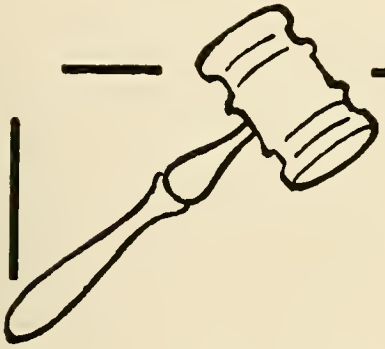

ORGANIZATIONS

Left to right: Paul Campbell, Transportation Chairman; Virginia Seguine, Secretary; Francis Neddo, President; Audrey Mayer; Program Chairman; Alva Conner, Financial Chairman.
Back row: Mr. Zopfi; Mr. Atkins.

C. S. A. COUNCIL

Teaching, preaching, singing, and witnessing, Bryan students and staff members presented the way of salvation each week in Dayton and surrounding mountain and valley communities. Under the direction of the George E. Guille Christian Service Association, named for Bryan's first president, the work was organized and assignments were made early in the year. Mr. Kermit Zopfi is Christian service co-ordinator and Mr. Glen Atkins is C. S. A. sponsor.

Sponsored through courtesy of
MR. and MRS. LEWIS W. SPEER
415 Liberty Street
Conneaut, Ohio

Each week-end throughout the year two hundred students channeled their talents in several types of Christian service. The fellows' street meeting group scheduled street-services in a different town each Sunday afternoon. With their Bibles, flannelgraph materials, and other aids, students conducted chapel programs for three thousand children in twenty-one public schools each Monday morning.

Small groups visited patients in the Dayton hospitals to share with them promises of salvation and guidance from the Great Physician, and others proclaimed the good news that Jesus saves to the uttermost, at the local jail. Several fellows continued to serve as pastors at community churches and chapels.

Bob Lehnhart helps "load up" after a morning service at the Cove Mission.

The street meeting group conducts a service in Dunlap, Tennessee.

Kay Oglesby teaches a class in South Dayton.

Compliments of
COCA COLA BOTTLING CO., Dayton, Tenn.
A. M. MORGAN, D.D.S.
ARCHIE M. MORGAN, JR., D.D.S.
HAROLD A. MORGAN, D.M.D.
NANNETTE HOOVER, R.D.H.

First Row: V. Healan, E. Crame, Miss Geiger, N. Sweeney. Second Row: P. Fuller, M. Taber, B. Smetters, M. Wiggans, M. Wiggans. M. Snavely, A. Kerr, R. Burkett, E. Lien. Third Row: F. Addleman, J. Harrington, M. Hunter, L. Farrell, S. Jensen, M. Steinberger. M. Overton, W. Gardziella. Fourth Row: L. Bair, F. Franks, B. Borling, S. Bartlett, K. Temple, V. Bender, A. McLeod, N. Thomas, E. Howsden. Fifth Row: H. Dunn, N. Stalnaker, M. McKinley, C. Watkins, K. Oglesby, J. Cox, M. Davis, B. Degerman, M. Hall. Sixth Row: D. Payne, T. Smetters, E. Amstutz, J. Edleston, G. Slot, A. Conner, N. Kier, D. Neddo.

CHILD EVANGELISM FELLOWSHIP

OFFICERS

VIRGINIA HEALAN . . . . . President
MISS GEIGER . . . . . Sponsor
NORMA SWEENEY . . . . . Secretary-Treasurer

Christ said, "It is not the will of your Father that one of these little ones should perish." Having abundant opportunities and seeing an urgent need, the Child Evangelism Fellowship, under the competent direction of Miss Hazel Nell Geiger, found manifold blessings in its ministry to children this year.

Over fifty workers conducted more than twenty classes in homes in Dayton and several surrounding communities. The weekly classes, which often averaged attendances of fifteen to twenty youngsters, were held each Sunday and Monday for both white and colored children.

Sponsored through courtesy of
MR. and MRS. MEL SEGUINE, Chicago, Illinois
FOURSQUARE GOSPEL CHURCH
Rufus Kelly, Pastor; Dayton, Tennessee

First Row: P. Campbell, L. Richards, K. Moeller, D. Roberts. Second Row: R. Horne, T. Hicks, R. Schurz, R. Mason, F. Neddo. Third Row: J. Kramer, A. Mason, M. Dunlap, L. Lacy, J. Rathbun.

PASTORS FELLOWSHIP

OFFICERS

PAUL CAMPBELL . . . . . Vice-President
KENNETH MOELLER . . . . . Secretary-Treasurer
LEWIS RICHARDS . . . . . President

A life dedicated to full-time service to the Lord and the conviction that the Lord is leading into the ministry, are the requirements for membership in Pastors Fellowship. Its primary objective is to develop a fuller appreciation and understanding of the problems, duties, and responsibilities which confront ministers. This year Mr. Roscoe Smith served as the organization's advisor.

Compliments of
SAWYER FUNERAL SERVICE, Dayton, Tenn.
JOHNSON HARDWARE
"Ask your neighbor."
Dayton, Tenn.

First Row: J. Miesel, N. Thomas, P. Rathbun, V. Healan, E. Whitlow, R. Burkett, A. Kerr, M. Grover. Second Row: N. Schick, G. Smith, M. Hall, J. Harrington, B. Newton, P. Fuller, E. Lien, M. Steinberger, M. Hunter. Third Row: B. Smetters, M. Morgan, J. Johnson, J. Rathbun, R. Shaffer, J. Miesel, B. Degerman, F. Conner, K. Temple, J. Enyart. Fourth Row: R. Lehnhart, T. Sutton, J. Reese, P. Marsteller, G. Manuel, D. Neddo, W. Hawk, G. Harris, H. Wooley, S. Ashley, R. Maynard, D. Payne.

FOREIGN MISSIONS FELLOWSHIP

Recognizing the desperate need of the Gospel in foreign lands today, members of the Foreign Missions Fellowship with their sponsor, Mr. John Dougherty, met for three basic purposes:

To spread the knowledge of the need of missions and to stir students to their primary obligation to make Christ known throughout the world in this generation,

To help students to know God's place for them in the missionary program,

To promote the close association of Christian students preparing for foreign missionary service.

OFFICERS

Front Row:

RICHARD SHAFFER . World Prayer Group Chairman
BESSIE DEGERMAN . . . Corresponding Secretary
JOYCE JOHNSON . . . . . Secretary
JOHN MIESEL . . . . . Vice-President

Back Row:

DEAN KOONTZ . . . . . President
JOHN RATHBUN . . Vice-Chairman Southeastern Regional Committee

Sponsored through courtesy of
MR. and MRS. LLOYD KOONTZ
Crown Point, Indiana

FAMILY PRAYER MEETING

STUDENT WIVES' BIBLE CLASS

For the past two years, the wives of students have gathered each Friday evening for a time of prayer and Bible study. This year Miss Alma Rader has been teaching from Revelation. A devotional meditation is led by one of the women and the meeting is closed with a season of prayer.

Front Row: Mrs. A. Pflug, Mrs. R. Mulvey, Mrs. E. Francis, Mrs. G. Haberer, Mrs. R. McCarrell. Back Row: Mrs. R. Mason, Mrs. D. Roberts, Mrs. A. Lacy, Mrs. J. Kramer, Mrs F. Neddo, Mrs. F. Meredith.

Sponsored through courtesy of
THE BIBLE EXPOSITOR AND ILLUMINATOR
Union Gospel Press
Box 6059, Cleveland 1, Ohio
MODERN WAY CLEANERS
"Friendly Service" Ray Looney
Phone 116, Dayton, Tenn.

FOREIGN MISSIONS

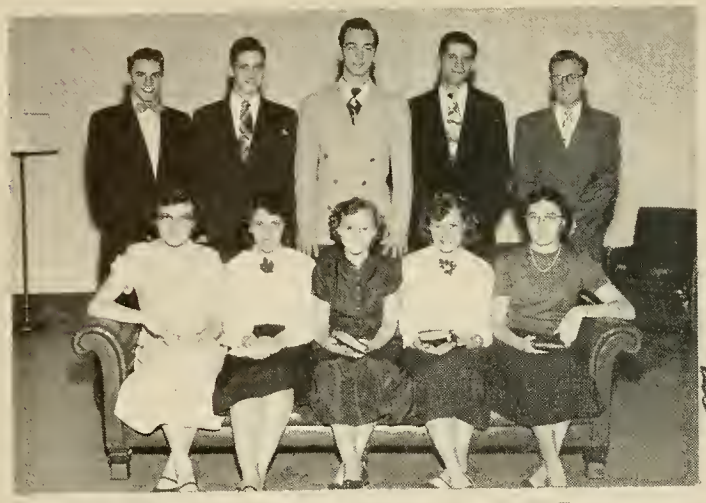

ASIA

Front Row: D. Siverd, N. Kleis, M. Mays, M. J. McKinley, V. Kyker. Back Row: T. Hicks, D. Franklin, D. Kribbs, A. Conner, R. Maynard.

LATIN AMERICA

Front Row: E. Howsden, G. Healan, E. Whitlow, D. Underwood, N. Thomas, P. Rathbun, N. Sweeney, D. Jordan, Back Row: G. Haberer, John Miesel, Janice Miesel, M. Speer, B. Smith, D. Bean, H. Piper, D. Piper, B. Miller, D. Payne.

Sponsored through courtesy of
CHRISTIAN FELLOWSHIP CHURCH
Rev. Samuel R. McDill, Pastor
Hammond, Indiana

PRAYER GROUPS

EUROPE

Front Row: B. Smetters, F. Conner, G. Friedrich, J. Johnson, H. Dunn. Back Row: F. Donehoo, R. Shaffer, D. Walker, J. Rathbun, D. Neddo, J. Edleston.

JEWISH

Front Row: J. Harrington, L. Kyker, J. Zehrung, J. Leslie, H. Stahnke. Back Row: A. McLeod M. Davis, M. Beck R. Schurz L. Richards.

AFRICA

Front Row: J. Enyart B. Rankin, S. Jensen, M. Taber, D. Lindgren, E. Vincent, P. Fuller. Back Row: J. Deloe, J. Reese A. McManus, L. Di Pietro, B. Starring N Schick, S. Cue, K Temple, D. Koontz, L. Schatz.

In loving remembrance of daughter and sister, Carol,
who went to be with her Lord, April 9, 1952
Mr. and Mrs. Arthur Schick, Maxine and Kenneth
Chadbourn, and Nadine Schick. Romans 14:8

First Row- L. Gordon, M. Morgan, S. Bartlett, J. Harrington, L. Sherwood, N. Meyers, H. Stahnke. Second Row: E. Thornton, P. Rathbun, R. Kroft, J. Zehrung, C. Rock, V. Seguine, Vice-President; M. Davis, J. Simon, Secretary. Third Row: W. Porter, T. Hicks, L. Richards, J. Gould, R. Bergman, T. Sacker, J. Martin, G. Manuel. Fourth Row: D. Lunney, M. Park, Manager; S. Meissner, J. Reese, C. Thornton, President; L. Harris, D. Koontz, G. Saunders

C H O I R

"With a Voice of Singing" the Bryan thirty-one voice a cappella choir proclaimed its testimony to a wide audience this year.

The choir, which has acquired a position of increasing interest and value in the University life, completed its second year of training under the direction of Gerald Woughter.

One of the most active groups of Bryan's music department, the group made several public appearances during the year—at the annual fall Bible Conference and in Christmas concerts presented at the Dayton First Baptist Church and the Chattanooga Gospel Tabernacle. A later concert was given in the Dayton First Methodist Church.

Dean Koontz, Fayth Conner, and Jim Harris participate in chapel services.

Compliments of

LANSFORD PIANO COMPANY
Exclusive Baldwin Piano and Organ Dealer
Chattanooga, Tennessee

ARCHER PAPER COMPANY
1124 Market Street
Chattanooga, Tennessee

Lila Sherwood, Ruth Ann Kroft, June Hively, Pearl Rathbun.

To exalt Christ and to make Bryan University known to more people, the girls quartet will be out for approximately eight weeks singing the Gospel in various sections of the United States. Coming from Michigan are Lila Sherwood, first soprano from Grand Rapids; and Ruth Ann Kroft, second soprano from Marlette. June Hively, first alto from Charleston, West Virginia, joins the quartet for the third summer and Pearl Rathbun, second alto from Glen Ellyn, Illinois, will complete the foursome.

Selected to represent the University in an instrumental quartet, two trumpeters and two trombonists will present the Gospel in music and testimonies. Alva Conner from Roanoke, Virginia, and Don Weltmer from Altoona, Pennsylvania, will play the trumpets, while Jesse Deloe from Winona Lake, Indiana, and James Reese from Williamston, Michigan, will join in with the trombones.

Don Weltmer, Alva Conner, Jesse Deloe, James Reese.

Front Row: R. Cornelius, M. Grover, J. Rathbun. Back Row: N. Schick, R. Martin, J. Simon, D. Wisthoff.

STUDENT COUNCIL

OFFICERS

JOHN RATHBUN . . . . . President
MARY GROVER . . . . . Secretary
RICHARD CORNELIUS . . . . Vice-President

Representing student interests, the Student Council directed a variety of activities on campus this year. Among these, the group conducted a chapel service to pray for school needs. Later, during a financial crisis, the members organized a student movement for prayer and material help, climaxing it with a "spiritual meal" during December.

The Council worked to give constructive criticisms and suggestions for rules, and general policies. During the second and third quarters, Ralph Maynard served as president.

Compliments of

DAYTONA RESTAURANT
Air Conditioned
Home Cooked Foods
Dayton

ICELAND GARDENS
Lockers—Processing—Cold Storage
Phone 606, Dayton

Front Row: R. Morrow, F. Conner, M. Grover, M. Sheffield, R. Burkett. Back Row: J. Kirtley A. Witter, M. Dunlap, D. Neddo, W. Pickering, J. Rhoades.

FORENSIC UNION

OFFICERS

FRED DONEHOO	President
MARTHA SHEFFIELD	Secretary
WILBUR PICKERING	Vice-President
MAX DUNLAP	Sergeant-at-Arms
EDWARD PAYNE	Parliamentarian
DARWIN NEDDO	Treasurer

Re-organized this year under the leadership of Miss Lois Weyhe, the Forensic Union attracted an active participation. Its objects are threefold:

To provoke interest in topics of current import.

To awaken the Christian to his responsibility to be well-informed.

To provide opportunity for active participation in debates, discussions, extemporaneous speeches, book reviews, and other scholastic events.

Compliments of

WILKINS CANDY CO.
723-725 East 11th Street
Chattanooga, Tennessee

TENNESSEE EGG CO.
414 W. 16th Street
Chattanooga, Tennessee

Front Row: M. Taber, F. Conner, J. Edleston, N. Schick, H. Dunn. Back Row: J. Harris, A. Mason, I. Meyers, J. Kirtley, W. Hawk, A. McManus.

F R E N C H C L U B

OFFICERS

NADINE SCHICK . . . . . Secretary
JOHN EDLESTON . . . . . Vice-President
FAYTH CONNER . . . . . President

Hymns, prayers, reading of the French Bible, dramatic plays, games, and films—all these characterize activities of Le Cercle Francais. Open to all students desiring to become acquainted with the French language and culture, the club features a social environment designed to familiarize its members with French life. Mr. Garner Hoyt serves as this year's sponsor for the group.

Courtesy of

ARNOLD MOTOR CO.
Your Friendly Ford Dealer
Phone 10 Dayton, Tenn.

WALTER'S BUICK SALES
New and Used Cars
Dayton Tenn., Phone 283

Front Row: J. Baer, E. Lien. Back Row: N. Sweeney, D. Underwood, E. Chamberlain, N. Hildebrand.

SPANISH CLUB

OFFICERS

EVELYN CHAMBERLAIN . . . . . Program Chairman
NORMA SWEENEY . . . . . President
DOROTHY UNDERWOOD . . . . . Secretary

With the aim of promoting a stronger interest in the people and customs of Spanish-speaking countries, the Spanish Club met under the direction of its sponsors, Mr. and Mrs. John Dougherty.

At meetings members presented varied programs including Spanish skits, discussions, games and singing.

Compliments of

N. D. REED and SON
Ready-to-wear, Dry Goods, Shoes
Dayton, Tennessee

HAITHCOCK MOTOR COMPANY
All kinds of auto repairing
Storage—Oil—Gas—Tires and Tubes
Phone 229, Dayton

Front Row: W. Terrill, J. Kirtley, D. Weltmer, K. Sewall, H. Thompson. Back Row: G. Manuel, E. Amstutz, B. Borling, M. Hatten, L. Farrell, R. Horne, J. Johnson.

CAMERA CLUB

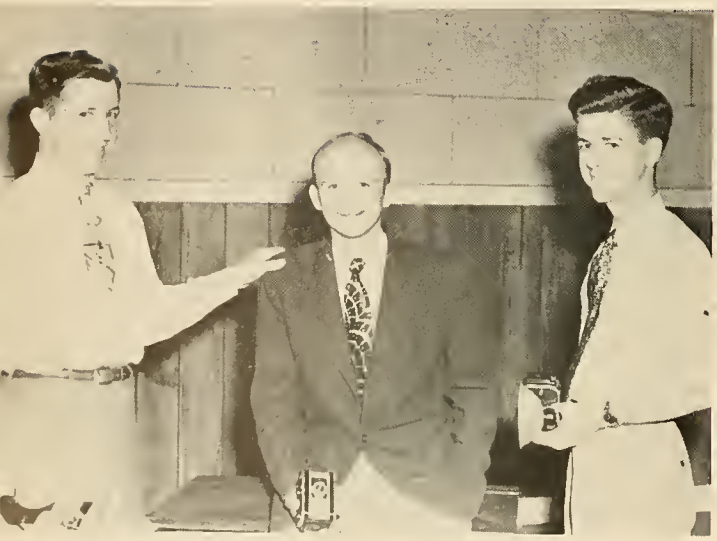

OFFICERS

EDWARD AMSTUTZ . . . . . President
JESSE DELOE . . . . . Treasurer
KENNETH SEWALL . . . . . Vice-President

To those students interested in photography the Camera Club, sponsored by D. W. Ryther, offers a number of opportunities each year. Obviously, the primary aim is to learn to take and to develop better pictures. In the process of learning, the members study pictures of many types including lantern slides and scenery snaps of beautiful and famous places throughout the world.

Compliments of
IVORY'S STUDIO
Commercial and Portrait Photographers
Dayton, Tennessee Phone 163

Front Row: D. Grubber, L. Bair, Mrs. Earl Williamson, I. Meyers, Martha Wiggans, Mary Wiggans, L. Hillegas.
Back Row: A. White, R. Lantz, M. Taber, A. McLeod, J. Simon, R. Burkett, A. Myers, B. Newton.

A R T C L U B

OFFICERS

IRMA MEYERS . . . . . President
LEONA BAIR . . . . . Secretary-Treasurer
MRS. EARL WILLIAMSON . . . . . Sponsor
MARTHA WIGGANS . . . . . Vice-President

There was almost no organized outlet for the energies and talents of students with an artistic bent until last year when several students with Mrs. Earl Williamson founded this, the youngest club on campus, which provides a wide variety of possibilities. The artists have worked with sketching, painting with water colors and oils, soap carving, chalk drawing, and figurine painting. Special extras included picnics, a Christmas party and periodic exhibits.

Compliments of
THE GLIDDEN COMPANY
912 Market Street
Manufacturers of Spred Satin, the Wonder Paint
Chattanooga, Tenn.

First Row: F. Donehoo, Edward Payne, B. Rankin, J. Kirtley, W. Hawk. Second Row: M. Steinberger, M. Sheffield, R. Burkett, W. Hartley, A. White, L. Kyker, I. Meyers, J. Rankin, H. Piper. Third Row: E. Amstutz, E. Harshberger, K. Sewall, R. Miller, P. Ardelean, P. Marsteller, D. Piper.

SCIENCE CLUB

OFFICERS

EDWARD PAYNE	Sponsor
JAMES KIRTLEY	President
WILLIAM HAWK	Vice-President
BETTY-JOY RANKIN	Secretary-Treasurer

Desiring to stimulate interest in science, Gamma Chi offered many interesting programs and activities including films, speakers, cave expeditions, and a trip to the annual meeting of the Collegiate Division of the Tennessee Academy of Science. Kenneth Sewall was elected president of the division for 1952-53, and Betty-Joy Rankin was chosen reporter. Betty-Joy's paper on the effect of hormones in white rats was awarded first prize.

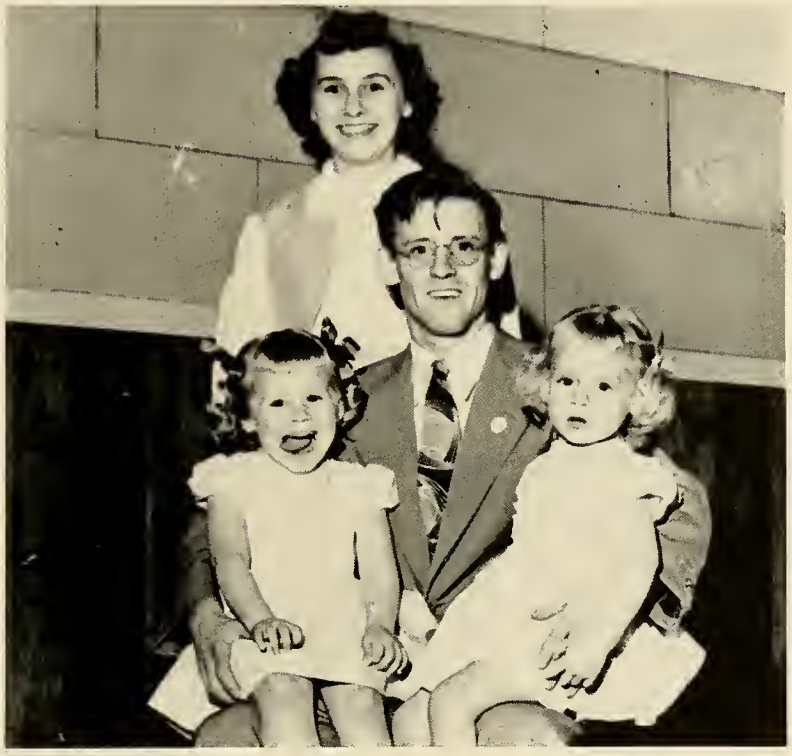

MAYOR AND FAMILY
Mr. and Mrs. Roscoe Mulvey, Mary Esther, and Martha Jane

TRAILERVILLE

With a population of seventy-one persons in twenty-six trailers, Bryan University's Trailerville is a little city in itself. A mayor and two councilmen carry on a government typical of any little town, handling everyday problems, planning special times of fellowship, and enacting the laws that regulate the town's activities.

Of the seventy-one, there are twenty children ranging from the cradle stage to grade school. Although most of them hold no official connection with the University, the wives and children contribute much to the moral, spiritual, and social life at Bryan.

TRAILERVILLE COUNCIL
Ernest Francis, Ryland Rock, Councilmen; Roscoe Mulvey, Mayor.

TRAILERVILLE VIEW

PRESSING . . . in Christian Competition

HOME
VISITORS
SPORTS

Front Row: W. Smals, E. Boyce, S. Meissner, A. Gose. Back Row: E. Amstutz, Manager; J. Reese. D. Walker. D. Koontz, R. Maycumber.

CROSS COUNTRY

In five meets during the fall, the Lions scored one complete victory in the tri-school meet with Emory and Berry. Five teams vied for the trophy at the Invitational over the rugged Bryan Hill course in which the Lions placed fourth. The team found its greatest victory in showing forth Christ even as it ran.

Compliments of
BROWN CHEVROLET CO.
160 Market St., Dayton, Tenn.
271—Phone—272

Coach Randall Maycumber and Ex-Coach Roger Walkwitz.

RESULTS

(Lowest score wins)

Maryville-Bryan Meets

Here: Maryville 21
Bryan 38

There: Maryville 18
Bryan 40

Bryan Invitational Meet

Maryville 31
Berea 67
Sewanee 68
Bryan 77
Berry 111

Berry-Bryan-Emory Meet

At Emory:

Bryan 33
Berry 39
Emory 48

Sewanee-Bryan Meet

There: Sewanee 20
Bryan 38

"Primed for the pistol."

"Head for the wide open spaces."

"Slide."

Compliments of

Passenger bus for hire
Trips anywhere or anytime
Call CREED SHIPLEY, Spring City
2141 or 2671

For complete variety and satisfaction
go to SHIBLEYS 5c and $5
Dayton, Tenn.

First Row: R. Bensinger, M. Massey, G. Rock, R. Maycumber, Coach; W. Hawk, C. Thornton, E. Amstutz. Second Row: R. Dubell, A. Conner, R. Mashburn, E. Hamilton, E. Harshbarger, T. Hicks. Third Row: R. Samueisen, D. Lunney, J. Johnson, D. Drake, J. Gould, D. Walker, W. Pickering. Fourth Row: W. Smals, R. Baxter, D. Koontz, R. Lehnhart, S. Meissner, M. Park, W. Lanning.

TRACK

Track activities invited a strong interest, but Bryan's meager few had a struggle to make a showing in the intercollegiate contests. In the state meet, the Lions rated fourth of five, and in the first line up against Wheaton and three other schools, Bryanites placed fourth again.

SPEEDBALL

Pat on the rampage.

"Semper Paratus."

VOLLEYBALL

Up and over.

The line-up.

Compliments of
SHELL SERVICE STATION and DAYTON TOURIST COURT
Phone 9182 Dayton, Tenn.
Cordell Hembree, Proprietor

Wins	Losses	Ties	Wins	Losses	Ties
1	5	0	3	1	2

F O O T

FRESHMAN TEAM

First Row: D. Drake, Captain. Second Row: R. Bensinger, W. Smals, J. Johnson, G. Rock, R. Dubell. Third Row: R. Baxter, R. Samuelsen, M. Massey, J. Rhoades. Fourth Row: R. Bergman, F. Bentz, E. Hamilton.

SOPHOMORE TEAM

First Fow: M. Park, Captain. Second Row: E. Harshbarger, D. Lunney, M. Hobson, J. Gould, S. Meissner. Third Row: R. Mashburn, W. Lanning, A. Conner.

Wins	Losses	Ties	Wins	Losses	Ties
2	4	0	4	0	2

B A L L

JUNIOR TEAM

Front Row: T. Hicks, D. Neddo, Captain; W. Hawk. Back Row: A. Witter, L. Richards, R. Lehnhart, P. Marsteller, P. Campbell.

SENIOR TEAM

Front Row: D. Koontz, C. Thornton, Captain; D. Walker. Back Row: J. Martin, G. Manuel, D. Piper.

TEMPLE FOOTBALL GAMES

RESULTS

Temple . . . . 8; Bryan 15
Temple . . . 13; Bryan 12

"A miss is as good as a mile."

On your mark, get set, GO.

Up, up, and away.

They "bald" this one up.

The Bryan Lions met Tennessee Templers on the Rhea High field early in November for the first match-up of the two schools in football. With both teams playing hard and well, competition was keen, but Bryan's two-platoon system could not be beaten. Two weeks later, however, the tables were turned when the teams clashed on the Temple field in Chattanooga and the host team edged out the Bryanites.

Compliments of
DAYTON SERVICE STATION
Market at Main
Phone 9182 Dayton, Tenn.

NORTH TEAM
First Row: D. Neddo, D. Koontz, Caotain, T. Hicks. Second Row: D. Lunney, D. Drake, P. Marsteller. Third Row: J. Manuel, J. Martin, R. Bergman, S. Meissner, B. Hawk.

NORTH-SOUTH FOOTBALL GAME

SCORE

North . . . 12; South 6

The South's "gonna" rise again.

The Yanks are "comin'."

The "Yanks" and "Confederates" battled it out again in the annual Thanksgiving football game this year. The South put up a fight, but Northerners came through with the almost traditional victory. At the half Captains Robert Mashburn and Dean Koontz crowned the queens, Martha Wiggans for the South and Grace Smith for the North.

Sponsored through courtesy of
SOUTHERN SILK MILLS
Spring City, Tenn.
SOUTHERN FREEZING AND PRESERVING CO.
Dayton, Tenn.

SOUTH TEAM
First Row: L. Richards, C. Thornton. Second Row- B. Mashburn, Captain; A. Conner, D. Taylor, G. Rock. Third Row: B. Smals, J. Gould, M. Parks, P. Campbell.

BOYS' BASKETBALL

JUNIOR TEAM

Front Row: B. Lehnhart, J. Sharp, captain; J. Rathbun. Back Row: T. Hicks, A. Witter, R. Kaiser, D. Neddo.

SOPHOMORE TEAM

Front Row: S. Meissner, W. Lanning, D. Lunney. Back Row: J. Harris, E. Harshbarger, M. Hobson, F. Bentz.

Is it in?

Nope!

Compliments of

FRENCH'S
Furniture—Appliances—Jewelry
"When you think of furniture, think of French's"
Phone 325 or 570 Dayton, Tenn.

PURSER and KNIGHT
Quality Shoes—Clothing
Phone 304 Dayton, Tenn.

FRESHMAN TEAM

Front Row: R. Schurz, R. Baxter, W. Smals, G. Rock. Back Row: T. Smetters, R. Samuelsen, R. Bensinger, R. Bergman, E. Hamilton.

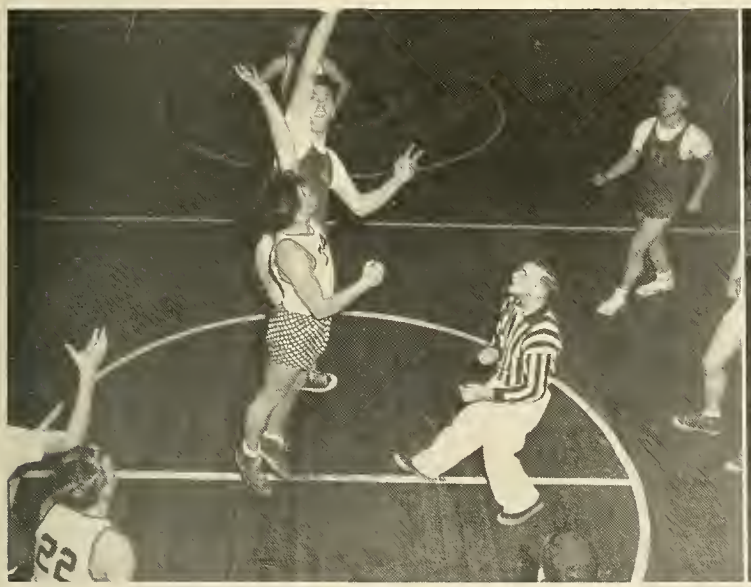

Mutt and Jeff.

Al didn't put this one in.

SENIOR TEAM

Front Row: D. Wisthoff, C. Thornton, D. Walker. Back Row: F. Donehoo, D. Koontz, L. Gesford.

Compliments of
FIRST BAPTIST CHURCH
Willowick, Ohio
Paul McClell, Pastor

FOX BROTHERS COMPANY
Wholesale Grocers
Chattanooga, Tenn.
Since 1918

GIRLS' BASKETBALL

FRESHMAN TEAM

Front Row: M. Steinberger, D. Netolicky, M. Beck, J. Leslie, N. Stalnaker, P. Rathbun. Back Row: R. Lantz, L. Farrell, W. Gardziella, A. Kerr, F. Addleman, M. Davis.

SOPHOMORE TEAM

Front Row: S. Cue, M. Barth, B. Crandall, M. Hall. Back Row: V. Bender, M. Sheffield, M. Mays, J. Baer, E. Crame.

"Try and stop me!"

"Off to the races!"

Sponsored through courtesy of
MR. and MRS. C. A. LESLIE, Massillon, Ohio
MR. and MRS. DAN McLEOD, Hayward, Wis.
MR. and MRS. DONALD KIER, Marshfield, Wis.

JUNIOR TEAM

Front Row: N. Schick, N. Endicott, R. Hall. Back Row: V. Seguine, J. Johnson, P. Fuller, A. Mayer.

Three's a crowd.

What goes up must come down.

SENIOR TEAM

Front Row: J. Zehrung, F. Conner, B. Smetters. Back Row: G. Smith, M. Grover, R. Martin, L. Dickens.

S O F T B A L L

Miesel's at the bat.

Just wait; it's coming.

One, two, three strikes; you're out!

C. Thornton, J. Edleston, S. Cue, F. Conner, A. Mayer, Mr. Green, Sponsor.

ATHLETIC COMMITTEE

Enthusiasm in class sports reached an all-time high in the active athletics programs for the year. The council co-ordinated major sports with other scheduled events; decided policies of the intramural program, and organized Field Day, the North-South Football Game, and the awarding of the intramural trophy to the highest scoring team.

Polka dot pep squad: V. Seguine, M. Barth, J. Johnson.

Pat Fuller begging for injured players.

Study is out of the picture from morning to night when the annual field day rolls around. Competition is on a class basis, and contests in broad and high jumps, relay races, disc. throws, rope climbs, and ball games make up the activities of the day. Points gained during the day are added to those earned in major sports throughout the year. Sports trophies for the year go to the highest scorers.

FIELD DAY

"Make it ten."

"A real In-Jim."

R E C R E A T I O N

"Back and forth."

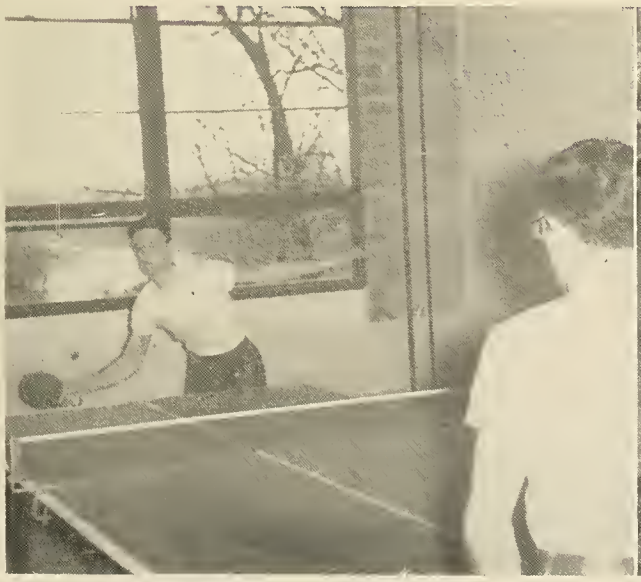

"Up and down."

PRESSING . . . in Christian Character

THE BRYAN ANNOUNCER
November 10, 1952

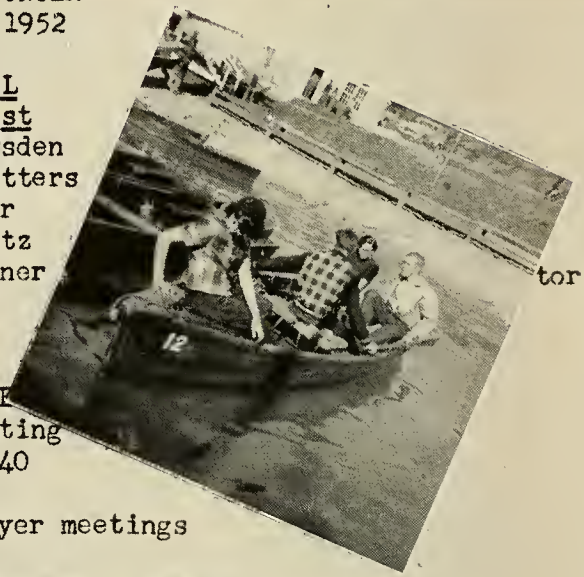

CHAPEL

	Organist
	E. Howsden
	B. Smetters
	L. Bair
	A. Fritz
	F. Conner

Monda	ersity Prayer Meeting
Tuesda	Science Club - Room 240
	Choir - New Chapel
7:00-7:30	Class and Faculty prayer meetings
7:45-	Concert - New Chapel
Wednesday 4:30-5:30	
7:15-8:15	
Thursday 4:30-5:30	
7:15-8:15	
Friday 4:30-5:30	
7:00-7:30	
8:00-	
Saturday 3:45-	
3:00-	
Sunday 4:00-	

STUDENT WIVES Bible Stud ... 30 in room 233.

ATTENTION ALL C.S.A. GROUP LEADERS: Do you need replacements in your C.S.A. group? If so, please bring to the C.S.A. office by 3:00 o'clock this afternoon a list of the positions (grade, etc.) that need filling in your work.

ATHLETICS FOR MONDAY ... MBER 10, 1952? RAIN.

RHEA CENTR ... CITY HIGH: This is the ... entire county looks ... these schools are in B ... sign will pr ... Tickets are on sale ... 50¢.

ATTE ... g to the concert ... and- book ... o young to en ... can find a ... resent for ... ole evening ...

CONCERT T ... miss the concert Tue ... Speaker, who has been h ... consecutive years as a concert ... by popular request is ... in the spring, recommends the Ames-M ... ery highly, It should be ... of the finest concerts of the year. By the w ... sure to be on

PROGRAM

ACTIVITIES

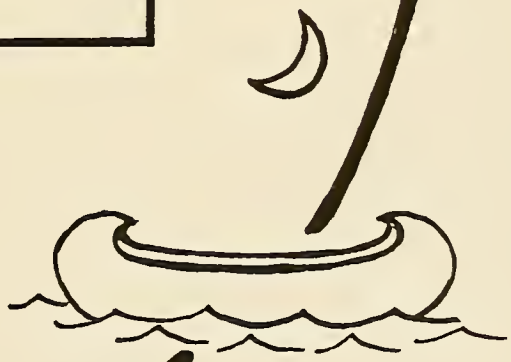

School Days

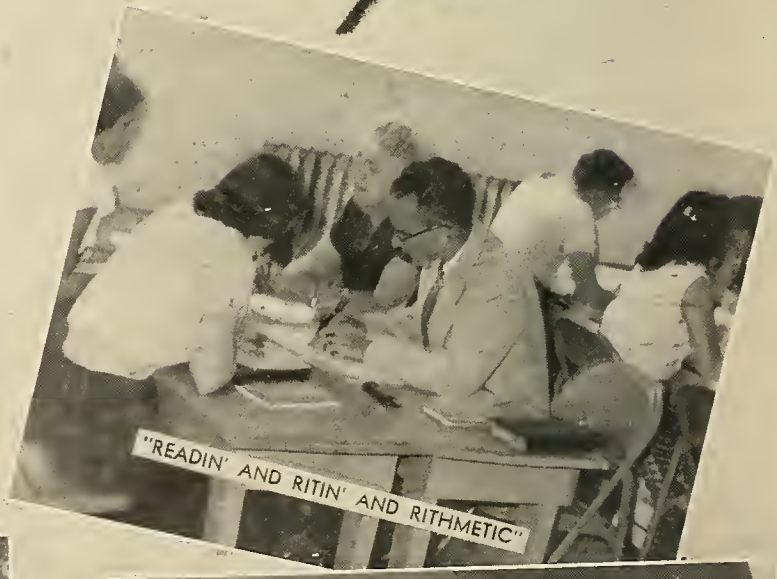

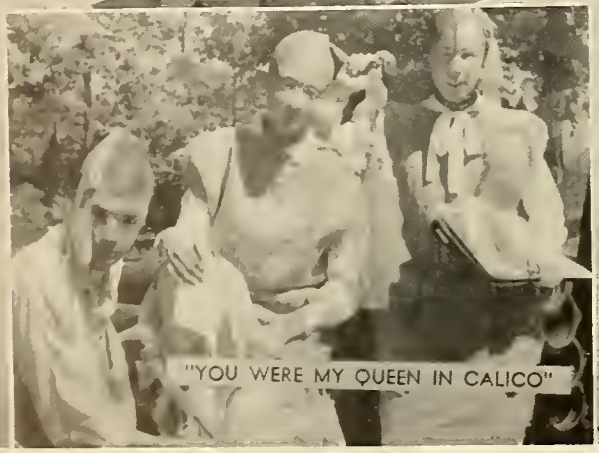

Compliments of

HUGH WRIGHT'S MARKET
"We invite you to shop with us for all fancy and staple groceries."
Dayton, Tenn.

CARY and WEST
Your Firestone Store
Dayton, Tenn.

JUST WANTED TO SAY GOOD-BYE

EENY—MEENY—MINY—MOE

"GOD CAN DO ANYTHING"

THE SPRING HAS SPRUNG

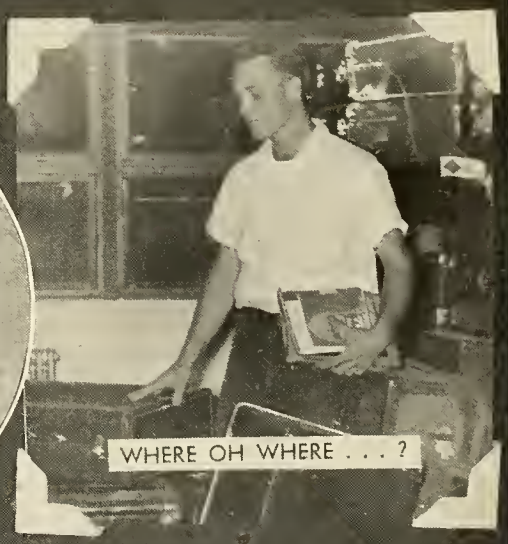
WHERE OH WHERE . . . ?

SENIORS PUTTING ON A FRONT

Senior Sneak

WELCOME HOME!

Compliments of
COLONIAL BAKING CO.
"Colonial is Good Bread"
2220 East Fourth, Chattanooga, Tennessee

Bible and Missionary Conference

DR. JUDSON RUDD, MISS ELIZABETH CRIDLAND, REV. NORMAN HIRSCHY, REV. WILLIAM BENNETT.

MR. AND MRS. EDGAR LIEB AND JOHNNY, MR. AND MRS. ARTHUR NEETZ, REV. PARIS REIDHEAD.

Sponsored through courtesy of
MR. and MRS. R. L. BRYAN
Trustee
Bartow, Florida

Moments of Inspiration

NAOMI HILDEBRAND, JOANNE SIMON, AND LOIS GORDON SING FOR SOPHOMORE VESPERS.

SANDRA CUE AN STUART MEISSNER GIVE THEIR TESTIMONY IN SONG.

GIFTS OFFERED TO THE KING IN CHRISTMAS PAGEANT.

MARILYN MORGAN PLAYS FANNIE CROSBY IN SOPHOMORE VESPER PROGRAM.

EARLE STEVENS, JR., PASTOR OF THE CHATTANOOGA WESTMINSTER PRESBYTERIAN CHURCH, CHALLENGES STUDENTS TO MEMORIZE SCRIPTURE.

Sponsored through courtesy of

MR. and MRS. E. NEWELL FRANKS
550 Iris Lane
Kirkwood, Missouri

CALVARY CHAPEL
Ralph B. Smith, Pastor
Curwensville, Pennsylvania

TIME FOR DREAMLAND AND DOLLS

POP 'N POP CORN

"THIS LITTLE PIG WENT TO MARKET"

DE—FEET

ROOM DEVOTIONS

NO FEAT

CHECK THAT IMPULSE!

GIVE ME FIVE MINUTES MORE

Sponsored through courtesy of
MR. and MRS. ROSELLE STARRING
Grandview, Tennessee

Picnics

SKID ROW

ONE FOR YOU; ONE FOR ME

VERBATIM, LOCATION, AND GIST

WHO FELL IN?

SWING SHIFT

OVER THE RAIL

NOT AGAIN, HOWIE!

THIS IS "BLACKMALE"

WHAT HIT ME?

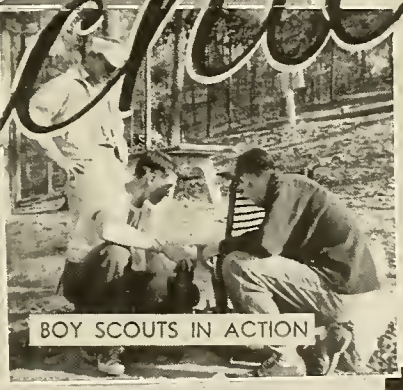
BOY SCOUTS IN ACTION

ON THE FENCE

TOM SAWYER AND HUCK FINN

WELL-GROUNDED

PUT OUT TO SEE

Compliments of
RHEA EQUIPMENT COMPANY
Tractors—Trucks—Refrigerators
West Third Avenue, Dayton, Tenn. Phone 562

THANKSGIVING BANQUET

BRYAN BANQUET

SCIENCE CLUB BANQUET

REBECCA MANUEL ENTERTAINS AT BRYAN BANQUET

REV. J. GRAHAM SPURRIER, CHRISTMAS BANQUET SPEAKER

Banquets

CHISTMAS BANQUET SOLOIST, CHARLOTTE ROCK

THIS YEAR'S NEWLY WEDS

Compliments of
DAYTON BANK and TRUST
Member of the Federal Deposit Insurance Corp.

Congratulations
Class of "'53"
Always get the best in SEALTEST
SOUTHERN DAIRIES—Chattanooga

WHAT'RE WE DOIN' HERE?

"OH, I'M SO EMBARRASSED!"

DAINTY WAITERS, HUSKY BUSGIRLS

Parties

LADY DRIVERS

IF MAMMA COULD SEE ME NOW

BIG BLOW

Compliments of

THRIFT STORE
Ready-to-wear Dry Goods and Shoes
Phone 56 Dayton

DAYTON DEPARTMENT STORE
Dayton's Leading Department Store

"K-K-KATHY"

WE KNOW WHO'S BOSS

"DUMP" TRUCK

HOLDING UP THE BOX?

HAPPY LANDING!

Campus Cleanup

LEAVE? WISH I COULD!

W.P.A.

LEAF ME ALONE

GET ON BOARD, CHILLUN!

CLEAN IT UP

BUSY AS A "BEA"

Compliments of

NOLAND CO.
Electrical ● Refrigeration ● Plumbing
Heating ● Industrial Supplies
115 Market St., Chattanooga, Tennessee

BURKART-SCHIER CHEMICAL CO.
122B Chestnut
Chattanooga, Tennessee

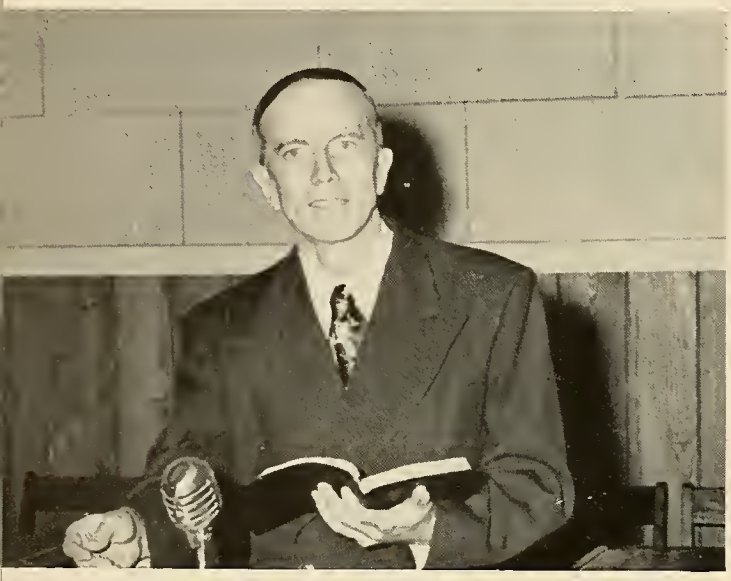

C. M. Harsh, pastor of Graysville Baptist Mission, reminds students to count blessings.

THANKSGIVING DAY

Royal rivals from North and South.

"Interception"

Gerald Manuel, toastmaster, directs banquet ceremonies.

VIOLET CAMERA SHOP
Photographer Dealers
9 East 7th St.—Phone 5-2512
3625 Brainerd Road—Phone 9-3318
Chattanooga, Tenn.

Compliments of
CITY SERVICE STATION AND TIRE CO.
Esso Products
Gillette Tires and
Airborne Fisk Whitewalls
Dayton, Tenn.

D A T I N G

What's behind this?

Do you call this planning—or dreaming?

Don't sit under the old oak tree with anyone else but me.

Homey

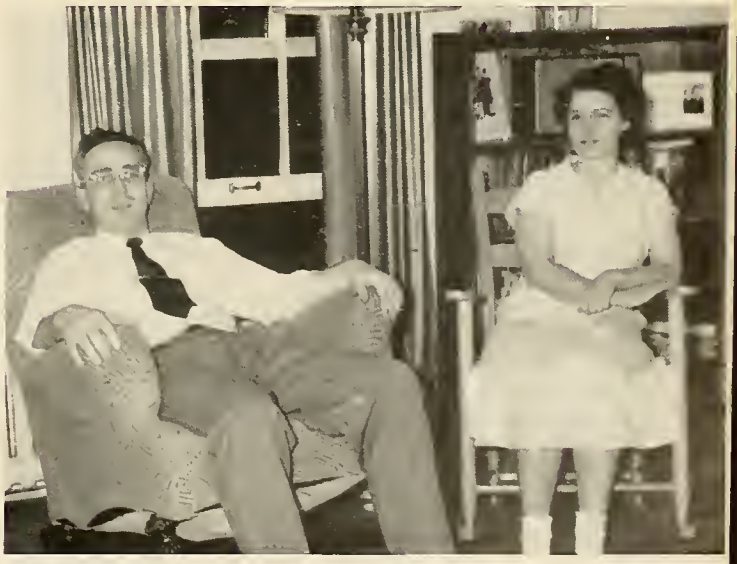

Compliments of

TOM McGHEE
"Exclusive Dealer for Keepsake Diamond Rings"
732 Cherry St.
Chattanooga, Tennessee

SOUTHERN GRILL
"Bryan Students Welcome"
Fountain Service Steaks Short Orders
Dayton, Tennessee

EDITORIAL
J. Enyart, Assistant Editor; Miss Beatrice Batson, Advisor; A. Witter, Editor-in-Chief.

COMMONER STAFF

"Workin'."

In memory of daughter, son, and grandson
REV. and MRS. J. M. McKINLEY
Limestone, Pa.

BELOW:

TOP: Secretarial: J. Conlan, General Assistant; N. Endicott, Typist; M. J. McKinley, Secretary; E. Howsden, Typist; D. Bean, General Assistant.

CENTER: Layout: R. Hall, Copy Editor; D. Kribbs, Photographic Editor; K. Sewall, Photographic Assistant; M. Taber, Art Editor.

BOTTOM: Business: J. Rathbun, B. Lehnhart, Solicitors; A. Mason, Treasurer; B. Starring, Circulation Manager; D. Neddo, Business Manager.

WHO'S WHO

MARY GROVER

CHARLES THORNTON

DEAN KOONTZ

ALTON WITTER

Each year students are selected to be recognized in "Who's Who Among Students in American Colleges and Universities." Scholarship, character, leadership in academic and extracurricular activities, and usefulness to society are the bases for choice. Bryan students must also have a consistent Christian testimony and influence on the campus.

JOHN RATHBUN

Sponsored through courtesy of
MRS. RHODA COBBLE
Route 3, Box 375
Dayton, Tenn.

PRESSING . . . in All Things

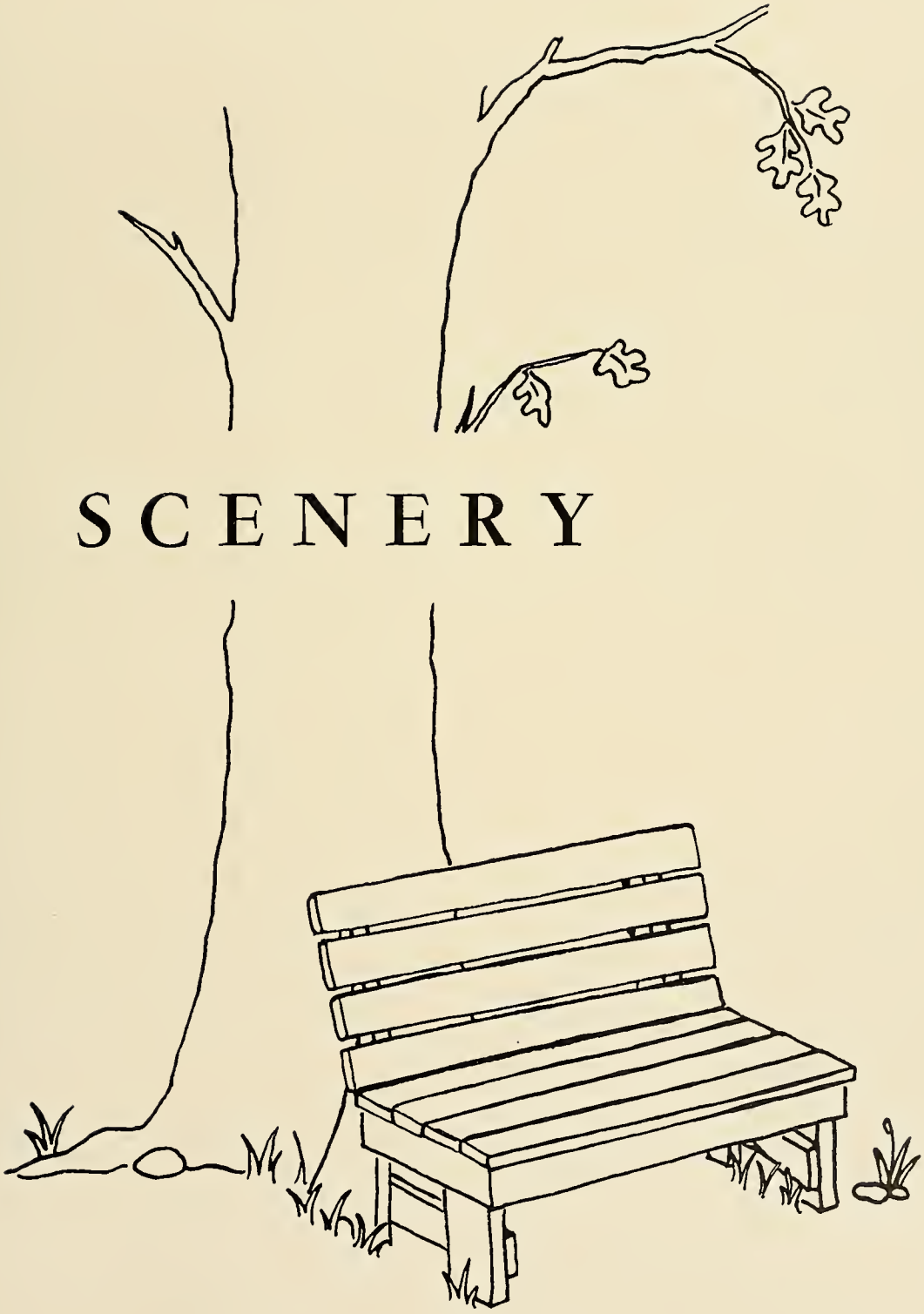

SCENERY

Memorial Administration Building.

MAIN BUILDING

A glimpse of our Campus Book Store.

Dinner in the dining hall.

Sponsored through courtesy of
UNIVERSITY BOOKSTORE
Bibles—Christian Books and Recordings
Sunday School Supplies—Bryan Souvenirs
FAYE'S FLOWERS
"Our flowers express your sentiment."
Phone 3741 Spring City, Tenn.

HIKES

Hitting the trail.

Time out for senior pop.

A hiker's paradise.

Sponsored through courtesy of
HI-WAY GARDENS and HOTEL AQUA
Dayton, Tenn.

WOMEN'S DORM

Top floor is "Home Sweet Home" for the girls.

"Swabbing the deck, Jeanie?"

Just "movin' " in.

Compliments of
E. W. JOHNSON FURNITURE CO.
Phone 2941
Spring City, Tenn.

STANDARD HOSIERY MILL
Elmer Kelly, Manager
Dayton, Tenn.

MEN'S DORM

"Octagon summer home; some're home, some're not."

"Quiet time."

"Kutting Kapers."

COX MOTOR CO.
Dodge Plymouth
Dodge job-rated trucks
Phone 115 Dayton

Compliments of
WESTERN AUTO ASSOCIATE STORE
Sporting Goods, Auto Parts,
G.E. and Wizard Appliances
Phone 157 Dayton

I must go down to the lake again . . . to the beautiful Chickamauga.

It seemed like ages we would have to stay
when we first entered here . . .

But how long is the trail before we return
when once we must say good-bye.

Sponsored through the courtesy of
VAN KAMPEN PRESS, INC.
222 East Willow St.
Wheaton, Ill.

DAYTON CHURCHES

FOURSQUARE
CUMBERLAND PRESBYTERIAN
TRINITY METHODIST

FIRST BAPTIST
CHURCH OF CHRIST
FIRST METHODIST

Compliments of

CHATTANOOGA MERCHANTS

C. and S. JEWELER
925 Market

CHRISMAN HARDWARE
511 Market

EAVES BADGE and EMBLEM CO.
823 Cherry

HARDIE and CAUDLE CLOTHING
809 Market

LOVEMANS DEPARTMENT STORE
800 Market

McCLELLAN'S FIVE and TEN
713 Market

SHUMACKER'S
827 Broad

T. H. PAYNE
821 Market

THREE SISTERS INC.
702 Market

Compliments of

Fred Abel
Lee Taylor
Ernest Forsten
Edward Pierce
Donald Downey
C. P. Swafford
Carl Kelly
Tommy Morgan
Carroll Tallent
Edwin Morgan
Mike Schild
C. P. Sawyers
J. C. Young
Dr. A. M. Morgan
Alvin Pitts
William Robinson
Widney Brown
H. S. Broyles
Ross Fine
J. L. McPheeters
W. J. Langley
C. N. Bentley
Ben Purser
William Shaver
C. S. Elsea
D. F. Reed
Carlos Knight
Cordell Hembree
Dean Corvin
B. R. Chapman
Leota Ewing
Martel Gamble
Bill Harwood
Hanon's Radio Shop
Gene's Service Station
Gurley Motor Company
Dennis Zonnas
V. J. Bevins
Verna Whittle
Mrs. Ruth Purser
Alyne List
Lois Boyd
Klip & Kurl
Dr. W. A. Thomison
Hotel Aqua
E. L. Tipps
Mike Fuller
Wilfred Nixon
V. H. Wilkey
Tom Powell
O. K. Shoe Shop
R. W. Johnson
George Barnard
J. B. Goodrich
Roy Thompson
Ellis Caudle
Malcolm Hood
Bill Conner
Truman Cox
Jim Roddy
Cary & West
T. O. Wasson
Virgil Watson
Jim Conner
Ralph Porter
Paul Porter
Reece Cooley
Marchie James
W. B. Allen
Earl Garrison
Dr. Harold Morgan
Dr. Archie Morgan
F. E. Glass
Arthur Brooks
Burton Knight
N. Q. Purser
Norman Locks
Floyd Boyd
W. W. Morgan
Dr. G. V. Taylor, Sr.
Dr. G. V. Taylor, Jr.
C. F. Bramlett
Louis Kolodkin
George Patterson
S & W Lunch Room
J. M. Abel
Felix Abel
Walter Bailey
V. S. Frazier
Wayne French
Bill Shaver
Charles Walters
Sanitary Grocery
Wassom Service Station
Walter Sharp
G. A. Crawford
Elmer Kelly
R. K. Abel
Jack Abel
Jimmy Spence
George Dawn
Paul's Taxi
Harold Smith
Clyde Johnson
Bill Dilday
Nolen Green
E. R. Whittemore
W. L. Hodges & Son
John Giles
Joe Torbett
Walter Cheers
L. A. Morgan
Glenn W. Woodlee
Roy Morgan
F. H. Abel
Gibbs Henley
Richard L. Rogers
J. L. Rogers
F. R. Rogers

This page has been removed due to privacy concerns.

This page has been removed due to privacy concerns.

Autographs

8450

REFERENCE -- NOT TO BE
TAKEN FROM THIS ROOM

LIBRARY
BRYAN COLLEGE
DAYTON, TN 37321

REFERENCE - NOT TO BE
TAKEN FROM THIS ROOM